Full Leased Wire Report Of The International News Service

ELYRIA EDITION

THE CHRONICLE-TELEGRAM

Fair tonight and Friday. Light Snow. Much Colder Tonight.

VOL. 2. NO. 191. ELYRIA, O., THURSDAY, MARCH 3, 1921. Price 3 Cents

ALLIES SET TIME LIMIT NOON NEXT MONDAY

Former Chief Now Trying to Secure His Former Post

JUDG7 THOMPSON IS REVIEWING ALL EVIDENCE IN LEGAL BATTLE THAT AFFECTS THE LORAIN POLICE DEPARTMENT

ELYRIA, March 3—The review of the case of A. A. King, deposed chief of police of Lorain, is now on hearing before Judge Thompson at the court house.

The hearing is attended by Mayor Grall, Service Director Shiff, members of the Lorain police force, Chief King, the attorneys on the case and many spectators.

Attorney A. A. Resek, representing Mayor Grall, made his preliminary statement in opening the case, and referred to the charges against Chiek King that he expected the evidence to show.

Outlines Charges

Among them was the charge that he employed Miss Lyons as his secretary and allowed Detective Beatty to do the Bertillion work, when a city ordinance provided that both positions should be filled by one person.

He was also charged with allowing Officer Beatty to retain possession of a revolver that had been secured in a gambling raid. That on the occasion of the raid on the Travelers' Social club he allowed Thomas Kennedy and Attorney W. L. Hughes to go, but arrested all others found in the rooms, thereby showing favoritism

That he broke into the safe in the club rooms and secured over $1,800 of which he retained $400 and refused to turn it over to its lawful owners. That he also without warrant, broke into J. W. Hildebrandt's cash register and took $187. That he failed to suspend certain officers who were derelict in duty and disciplined others who did the same thing, thereby creating dissatisfaction in the department. That he, himself was guilty of insubordination in not obeying orders, and that his general conduct of the department was subversive to the good of the department That he had appointed inexperienced men to the office of lieutenant over the heads of officers who had been many ears in the service.

The attorney claimed that witnesses were present who would testify to all of these alleged facts and held that if they were so proved that the action of the Lorain civil service commission in holding that the charges had been proved should be sustained.

Dispute Charges

Attorney Glitsch, representing Mr. King, stated that he expected to prove that King conducted his office properly and with good judgment. That a number of the charges mentioned were not legal charges and that the court could not hear them. Especially was this true of the first three charges regarding the appointment of Miss Lyons, who he claimed was appointed on recommendation of Director Timberman and who took the civil service examination for clerk and not for Bertillion expert.

(Continued on page 6)

HEAVY DAMAGES ASKED FROM MERCHANT

Howard Beal Asks For $50,000 From Chas. R. Hancock as Result of Automobile Accident

ELYRIA, March 3.—Charles R. Hancock, Elyria merchant, was made the defendant today in a $50,000 personal injury suit, filed by Howard Beal, a minor, by his next friend, Harvey Beal. The plaintiff in the case is thirteen years of age.

The petition recites that on Aug. 20 1919, on the Elyria-Milan road two miles west of this city, the plaintiff was riding his bicycle A high powered automobile driven by Harry Handcock, son of the defendant was proceeding westward at an estimated speed of fifty miles per hour. He turned out to pass another machine and struck the defendant. He was thrown upon the wind shield and carried for thirty feet before the machine could be stopped

He alleges that both legs were broken, he was cut above the right eye, his left hand was broken, and he received other injuries for which damages are asked.

IONA VAN HORN SEEKS DIVORCE

ELYRIA, March 3—Iona Van Horn, a Lorain woman, asked the court today to grant her a divorce from Lawrence Van Horn on the ground of gross neglect of duty and extreme cruelty.

She alleges that he has failed to support her and she has had to live with her mother. He is also accused of habitual drunkenness and with roaming about the country neglecting her. The court is asked to grant her a divorce and alimony.

MARRIAGE LICENSES

August Segart, 25, quarryman, Amherst, and Margarite Wissinger, 18, inspector, Elyria. Rev. Flammer.

Reno H. Collier, 20, and Catherine Andrews, 20, both of Elyria. Rev. Smith.

HAMLIN TRIAL ENDS, DECREE IS WITHHELD

ELYRIA, March 3.—The Hamlin divorce case was completed at 10:15 this morning with the completion of the evidence that it has taken four days to hear.

Yesterday Mr. Hamlin took the stand and denied in a general way the charges preferred against him by his wife.

He told of their trip to Chicago and of a party given them attended by actors and artists at which wine was served. He said neither himself nor wife partook, and denied that his daughter secured the wine, but that one of the guests brought it. Mrs. Hamlin had testified that the daughter got the wine He also testified that he had not touched any liquor in eight years. He denied any improper actions with clients at his office, or but said his wife had many times interfered with his business at the office and elsewhere.

Mrs. Hamlin this morning told of the party at Chicago and said she was there against her will, and much disapproved of what took place. She also testified that she did not hire Attorney Stevens until her return from Sandusky. This was put in as rebuttal of the testimony that had been offered that she was preparing to begin suit against her husband.

At the close of the case Judge Thompson reserved his decision, which will be given later.

MARION FOLKS TO ATTEND THE INAUGURATION

By George R. Holmes, I. N. S. Staff Correspondent

En Route with President-Elect Harding, March 3.—His inaugural address completed and in his pocket, and with all the members of his cabinet selected and announced save one, President-Elect Harding is speeding eastward to Washington today to be inaugurated tomorrow

On this, his last day of unofficialdom, the president-elect took a holiday and gave himself completely over to his friends and relatives aboard his special train. No work was considered or attempted.

The pride which Marion, his home town, feels in the president-elect is reflected in a large number of Marion folk on the Harding special They fill two cars, aside from that occupied by the Hardings themselves, and another special train, leaving Marion today, will take many more to the capitol to view the inauguration ceremones tomorrow.

FAIR AND COLDER ON INAUGURATION DAY

WASHINGTON, March 3. — It's going to be a cold inauguration day the weatherman declares

A special forecast for the District of Columbia, issued by the weather bureau, says:

"The outlook is for fair and considerably colder weather, with temperatures close to freezing and fresh west and northwest winds in Washington, March 4."

THREE MORE ARE DEAD IN IRISH DISORDERS

DNBLIN, March 3—Another victim of the Sinn Fein's relentless warfare against "spies" was found near Cwarragh Clough today. He was a farmer, who had been taken from his home by a band of armed masked men and shot to death.

Upon his breast was pinned the following note.

"A convicted spy. Informers beware."

An unidentified man, about 70, was shot to death in the streets at Cork after curfew hours.

Zean O'Brien, a resident of Charleville, was killed by a bomb while running toward his shop.

DOUBLES CAPITALIZATION

COLUMBUS, O., March 3. — Incorporations: The Elyria Lumber and Coal Company, Elyria, increased $50,000 to $100,000.

PLAN OPENING.

ELYRIA, March 3.—The Better Businessmen's club will meet at the Chamber of Commerce hall this evening, at which time plans will be discussed for the spring opening to be conducted in this city commencing March 15th.

LABOR PROTEST ON STRIKE BREAKERS

Delegation to Visit Mayor A. R. Jones in Regard to General Phonograph Co. Importing Workmen — Wage Scales for Year Discussed

ELYRIA, March 3—A committee was appointed at the meeting of Lorain County Building Trades Council, held in Elyria last night, to call on Mayor A. R. Jones, in regards to the importing of strike breakers into the city by the General Phonograph company, located at the old Garford plant. It was reported that in attempting to work some girls at metal polishing, one of the girls broke her arm.

The meeting of the council was held in the Painters' hall at Elyria. Communication from General Secretary Charles Case of Cincinnati stated that he would attend the next meting of the council held in Lorain. It was reported that the reason the carpenters quit work on the waterworks job was because the company cut the wages 20 per cent.

The wage scale and working agreement of the Painters' Local 240, and the Electrical Workers, No. 627 was read and approved by the council. The question of the high cost of building was discussed and it was decided to refer it back to the locals for further report. House Bills No. 99, 100 and 101, was read and endorsed for the good of sanitary conditions of the state. These bills pertain to plumbing and sewer work.

A committee was also appointed to secure new quarters for meetings that are held in Elyria.

Secretary W. T. Shaw was ordered to notify all delegates and locals as to Secretary Case's visit and change of meeting place. The next meeting of the council will be held in Lorain at the Carpenters' hall on Thursday, March 17.

The question of electing a paid secretary for the C. L. U. of Lorain was laid over until next meeting.

BROTHERHOODS AUTHORIZE STRIKE

CHICAGO, March 3.—Sixteen railroad brotherhoods today issued what is in effect a challenge to the United States railway labor board authorized a strike of employees of the Atlanta, Birmingham and Atlantic Railroad whose request to put into effect a wage cut was recently declared to be a matter in which the board has no jurisdiction because of the financial condition imposed.

Sanction of the A. B. and A. strike was telegraphed to the road employees early today following an all-night conference of the heads of the brotherhoods.

BOUND OVER TO GRAND JURY BY MAGISTRATE

ELYRIA, Macrh 3—Harry Flemming who has been working in Akron, was in Justice Hughe's court, yesterday, charged with having failed to suport his five minor children

Two years ago he was sentenced to pay a fine of $200 and serve six months in the Toledo workhouse unless he supported his family, but it developed at the hearing yesterday that he had contributed very little to their welfare.

On acount of the new charge being filed against Flemming, it was impossible to order the former sentence carried out, so the justice bound him over to the grand jury in the sum of $1,000 bond.

RING MISSING

ELYRIA, March 3. — Charles Barnes, who rooms at the Y. M. C. A. has notified the police that a signet ring with the initial B engraved upon it, had been stolen from his room in that building.

WASHINGTON, March 3—President-elect Harding today closed his cabinet as his special train rolled into Washington. The president-elect confirmed the appointment of J. J. Davis of Pennsylvania and Illinois as secretary of labor

DAVIES TRIAL TO START TUESDAY

Jurors Drawn For Second Trial Against Former Cashier of Lorain City Bank

ELYRIA, March 3.—Jurors were drawn this morning for the second trial of Walter Davies, on a charge of misappropriating funds and credits of the City Bank of Lorain. The case is set for hearing on Tuesday, March 8th. The following were selected:

J. C. Jackson, Penfield; A. R. Maddock, Lorain; John Francis, Lorain; H. H. Horac, Camden; C. P. Squire, Russia; Ben Francis, Russia; Joe Cozad, Lorain; C. P. Hitchcock, Lorain; Carl Berg, Russia; Benton Visher, Wellington; Chas. Hire, Jake Deeter and Joseph Jameson, Lorain; Hiram Belden, Amherst; Henry Lawrence, Henrietta; H. P. Hilpert, Lorain; H. E. Palmer, G. R. Parker, Lorain; John Hilert, Lorain; H. R. Hegner, Grafton; W. L. Gaston, Oberlin; Lute Alexander, Eaton; Fred J. Fey, Lorain; E. J. McRoberts, Elyria; L. A. Dawes, O. L. Bernhart, Lorain; C C. Bowers, Elyria; Robert Hakes, Lorain; Thomas Ward, Kipton, and M. J. Krebs, Lorain.

A second list of jurors was drawn to fill the panel to try other cases. They will report on next Monday, and are as follows:

Bert Hauck, Wellington; Harry Burrell, Sheffield; Harry Garver, Lorain; Raymond Rogers and James McKee, Lorain; P. H. Monroe, Elyria; Frank Beebe, Elyria; Robert Alexander, LaPorte; Stanley Shaw, Elyria, and A. J. Wilson, Brighton.

JOURNEYMEN PLUMBERS STATE THEIR POSITION ON BUILDING COSTS

ELYRIA, March 3—That a 20 per cent reduction in the wages paid local plumbers will not precipitate a building boom, is the unanimous opinion of the members of Local Number 423, according to S. M. Morgan, the secretary, who says:

"For the information of the public the journeymen plumbers submit the following facts relative to the cost of plumbing:

"They claim the average time spent on the average dwelling, by the plumber who actually does the work is six days.

"The amount paid this plumber is $17.40 more than was paid him for the same work five years ago.

"What the plumbers would like to know is as to whether the increase in wages is sufficient to discourage new building, and would the proposed 20 per cent. cut announced by the contractors to take effect April 1, create a building boom

"They also seek to be enlightened as to who is making the profit in building jobs, the laborer or the contractor. The journeyman plumbers suggest that the contractor, guess again.'

WEEKLY MEETING.

ELYRIA, March 3.—The Lorain county school board conducted its weekly meeting at their office in the Turner block, yesterday afternoon at which time the usual bills were ordered paid and routine business was given the necessary attention it demands.

WASHINTGON, March 3—President Wilson will take up the practice of law, after leaving office it was announced at the White House today.

The president announced that he will form a partnership with Secretary Colby and that the firm will have offices in New York and Washington.

Occupation of Three Cities Establishing Rhine Custom Ports, Export Tax, Ultimatum

FRENCH COMMUNIQUE DECLARES THAT FROM 30 TO 42 YEARS REPARATION PERIOD, WILL BE CANCELLED — DELEGATES GRAVE AND SOLEMN WHEN TWO-HOUR SESSION ENDED AT TWO O CLOCK THIS AFTERNOON— GERMAN DELEGATES REPORT NO NEW OFFERS AND PREPARE RETURNING HOME — GERMAN CABINET REPORTED ON VERGE OF COLLAPSE

By EARLE C. REEVES, I. N. S. Staff Correspondent

LONDON, March 3.—Germany must yield on indemnity by noon next Monday or the allied armies will move forward from the Rhine and establish a customs barrier along the western German frontier.

This was the momentous import of an ultimatum served upon Germany today by Premier Lloyd George, acting as the spokesman for the allied powers.

Dr. Walter Simons, German foreign minister, speaking for the German delegation, promised that the documents submitted by the allies would be examined and that a reply would be given by Monday noon. The German foreign minister said he believed there "would be no necessity for such action as the allies contemplated".

Hun Policy Attacked

The British premiers speech was a bitter arraignment of Germany. The Germans were accused of evading the treaty of Versailles and of trying to escape payment for the vast damage done by the German armies of invasion in France and Belgium. Premier Lloyd George reached his climax when he hurled this impeachment at the German delegates:

"Therefore, it has been decided that unless Germany, by next Monday, is here prepared to accept the Paris decisions or to submit equally satisfactory proposals we shall as from that date take the following course."

Allies' Delegates Stern

Thereupon the premier outlined the military measures which had been agreed upon by the allied military chiefs to compel German obedience.

Bluntness and frankness were the chief characteristics of the premiers speech.

"German responsibility for the war must be treated as an accepted fact," he declared. "These conferences are futile until Germany accepts this position."

"What you offer is only one quarter of the sum required to repair the damage in the devastated areas alone regardless of other war burdens," Premier Lloyd George told the Germans.

The premier accused Germany of deliberately violating the treaty of Versailles. He denied the German contention that he desires oppression of Germany.

"In view of the Germans disregard of the Paris decision the allies have decided that the extension of time in which the Germans must pay, from to 30 years to 42 years, will not now operate," the French communique said.

M. Barthou, the French minister of war left for Paris during the day, and it was believed that his sudden return was connected with French military plans.

The crowds about the St. James palace stood silent as four motor cars bearing the German delegates drove up for the meeting. Dr. Walter Simons, the German foreign minister, and head of the German delegation was pale and agitated.

George and Foch Cheered

When Premier Lloyd George and Marshal Foch arrived the crowd broke into cheers.

Dr. Simons consented to pose for a photograph. As he stood before the cameraman, he was asked what course Germany would take. Another of the German delegates replying for the foreign minister said that no new proposals had been drawn up.

"We can do no more than we have," said this delegate.

It was reported that the Germans had arranged to leave London within 36 hours. The management of the Savoy hotel, where the Germans have been stopping, said that he had been notified by the German delegates that they would depart some time tomorrow.

Gives Brief Replies

Dr. Simon replied on behalf of the German delegation to the ultimatum delivered by Premier Lloyd George. He was very brief, speaking in a cold voice and using short, curt phrases.

The meeting broke out at 2 o'clock. The delegates were grave and solemn as they departed from the palace, particularly Premier Lloyd George.

HEAVY LOSS AS BIG PLANT BURNS

Three Hundred Men Thrown Out of Work and Loss Estimated at a Half Million

BARNESVILLE, O., March 3. — The Kearns Gottman Bottling Company's plant here was destroyed this morning by fire resulting from an explosion of a glass tank. The loss is estimated at $500,000.

Bridgeport and Bellaire firemen aided in fighting the blaze. The company, which, also, has a plant in Zanesville, is controlled by the Hazel Atlas Glass Company, Wheeling.

Three hundred persons are made idle.

The fire is the second big one here in less than a week, the Roby Cigar Factory having burned Saturday, with $400,000 loss.

Elyrian Injured At Steel Plant

LORAIN, March 3—William Struck, 224 Glenwood street, Elyria, is in St. Joseph's hospital suffering from injuries received in the local plant of the National Tube company, yesterday afternoon, when a motor fell on his right foot, breaking two bones. Dr. D. D. Grim plant physicians gave medical attention.

NEW DEPARTMENT WILL BE OF INTEREST TO PUBLIC

Chamber of Commerce Plans to Establish Bureau of Statistics and Weekly Report Will be Issued Concerning Existing Conditions in Various Branches of Business

ELYRIA, March 3.—Secretary E. J. Howenstine, of the Chamber of Commerce, is busily engaged in preparing the data for a new department about to be created for the benefit of the members of the local Chamber of Commerce and the public.

This new branch of service will be known as the Bureau of Statistics and will include a weekly report as to existing conditions relative to the number of men being employed by local factories, living costs, bank deposits, agricultural activity, building programs, real estate transfers and other desired information of a similar nature.

New Sources.

This data will be secured thru various channels, such as factories, newspapers, farm bureaus, markets and organizations which prepare figures in connection with the work conducted by them and such reports should prove of interest to all concerned.

Such a report will afford merchants an opportunity to keep in touch with the pulse of trade from week to week and enable them to anticipate their future needs in order to supply the demand made upon them.

The manufacturer will be in a position to keep an eye on the labor market at all times and it will give him some idea of the number of workers who can be recruited in case he desires to increase his working force fro time to time.

Farmer Benefited.

By perusing the information included in the weekly report, the farmer will be able to tell at a

(Continued on Page 6.)

BETTER HUNT COVER WHEN MINUTE MEN ENTER FRAY

ELYRIA, March 3.—The Elyria Minute Men have organized and are ready at a moments notice to respond to the call for assistance at any time the local police of Sheriff Backus is in need of a bunch to two fisted fighters.

Woe betide the first gang of auto bandits, bank robbers or gunmen who invade Elyria on trouble bent, as "Bill" Lucas and his strong arm squad are all set to fill them so full of buck shot that the carcasses of their victims will command a good price at the hands of the junkman who is in the market for scrap lead.

The Minute Men will be sworn in for duty Wednesday evening, but in case anything happens before that time they will be right on the job and any time they proceed to unlimber their shooting irons, right then will be a good time to seek cover as they do not intend to take any chances on being winged and no prisoners will be taken when they go into action.

BY FRANK E. MASON, I. N. S. Staff Correspondent

BERLIN, March 3—The official life of the German cabinet was hanging by a slender thread today as a result of the indemnity developments at London.

"It is impossible at present to say whether foreign secretary Simons and the rest of the ministry will resign until the outcome of the indemnity conference is settled, but I am calling an inter party meeting for either this afternoon or tomorrow for the purpose of taking steps to include both socialists and nationalists in a new coalition government," declared former Vice Chancellor Eugene Schiffer, chairman of the inter party committee of the reichstag. Dr. Schiffer said that plans were under way to "give the government united support in the present crisis."

Dr. Schiffer is one of the "strong men behind the scenes" It was he who piloted Germany to a diplomatic victory on the extradition question and he was the only minister who remained in Berlin and kept his post during the Kapp uprising. He is given credit for saving the Ebert government during the crisis of March, 1920.

Admits Serious Situation

"The French threats of an invasion of Germany are most serious," continued the minister. "I am convinced that the French are not bluffing. The supreme question

(Continued on Page Six)

LEGAL NOTICES

ORDINANCE NO. 2461.

TO ISSUE AND SELL BONDS OF THE CITY OF ELYRIA, STATE OF OHIO, IN THE SUM OF $12,000.00 IN ANTICIPATION OF THE COLLECTION OF EAST AVENUE (FROM BROAD STREET TO FIFTH STREET) PAVING ASSESSMENTS.

BE IT ORDAINED BY THE COUNCIL OF THE CITY OF ELYRIA, STATE OF OHIO, three-fourths of all the members elected thereto concurring:

SECTION 1. That it is deemed necessary by the Council of the City of Elyria, State of Ohio, to issue and sell bonds of said city in the sum of Twelve Thouand Dollars ($12,000.00) in anticipation of the collection of the assessments for the paving of East Avenue from Broad Street to Fifth Street and said Council hereby declares that said bonds are issued in anticipation of the collection of said assessments and that said issue is hereby approved.

SECTION 2. That the bonds of said city shall be issued in the sum of Twelve Thousand Dollars ($12,000.00) for said purpose. Each of said bonds shall be in the sum of One Thousand Dollars ($1,000.00), and to be numbered consecutively from four hundred and fifty-three (453) to four hundred and sixty-four (464), both inclusive, bearing date of February 1, 1921, and shall bear interest at the rate of six percentum per annum, payable semi-annually on the first day of February and on the first day of August in each year as evidenced by negotiable coupons thereto attached, and shall be designated as "East Avenue Paving Bonds (Broad Street to Fifth Street)," and shall mature as follows:

Bonds numbered 453 shall mature February 1, 1922.
Bonds numbered 454 shall mature February 1, 1923.
Bonds numbered 455 shall mature February 1, 1924.
Bonds numbered 456 shall mature February 1, 1925.
Bonds numbered 457 and 458 inclusive, shall mature February 1, 1926.
Bonds numbered 459 shall mature February 1, 1927.
Bonds numbered 460 shall mature February 1, 1928.
Bonds numbered 461 shall mature February 1, 1929.
Bonds numbered 462 shall mature February 1, 1930.
Bonds numbered 463 and 464 inclusive shall mature February 1, 1931.

Said bonds and the interest thereon shall be payable at the office of The United States Mortgage & Trust Company in the City of New York, New York.

SECTION 3. That said bonds shall express upon their face the purpose for which they are issued and that they are issued in pursuance of this Ordinance. They shall be prepared, issued, sold and delivered under the direction of the Finance Committee of the Council, the Mayor, and City Auditor, and in the manner provided by law, and shall be signed by the Mayor and City Auditor and sealed with the Corporate seal of said city and the interest coupons thereto attached shall be executed by the City Auditor or with his signature thereto, or shall have his signature printed or lithographed thereon; but said bonds shall not be sold for less than par and accrued interest to date of delivery of same.

SECTION 4. There shall be levied and collected annually during the period for which said bonds are to run, by taxation on all of the taxable property in said city, an amount sufficient to pay the interest thereon as herein provided, and to provide a sinking fund for the redemption of such bonds at maturity, provided that the amount of such annual levy shall be such as to provide for and make up any deficiency in the revenue of said city for the payment of such interest, and the creation of such Sinking Fund, from the collection of said special assessments, or any special assessments, hereafter, levied and assessed in lieu thereof, or otherwise; and the proper taxing authority shall compute the amount of such general tax levy as may be necessary and certify the same for collection as other taxes are certified and collected.

SECTION 5. That the proceeds of the sale of said bonds shall be placed in the City Treasury, and shall be disbursed upon proper vouchers in the manner provided by law, and for the purposes set forth herein, except the premiums and accrued interest, which shall be transferred to the Trustees of the Sinking Fund to be applied by them in the manner provided by law.

SECTION 6. This ordinance shall take effect and be in force from and after the earliest period allowed by law.

Passed, February 21, 1921
JAS. A. HEWITT, President of Council.
Attest: D. B. Symons, Clerk.
Approved, February 23rd, 1921.
ASAPH R. JONES, Mayor.
2-24, 3-3

ORDINANCE NO. 2457.

TO ISSUE BONDS OF THE CITY OF ELYRIA, STATE OF OHIO, IN THE SUM OF $2,000.00 FOR THE PURPOSE OF PURCHASING ONE COMBINATION PATROL AND EMERGENCY AUTOMOBILE FOR USE IN THE POLICE DEPARTMENT OF THE CITY OF ELYRIA, STATE OF OHIO.

BE IT ORDAINED by the Council of the City of Elyria, State of Ohio, three-fourths of the members elected thereto concurring:

SECTION 1. That it is deemed necessary by the Council of the City of Elyria, State of Ohio, to issue and sell the bonds of said city in the sum of Two Thousand Dollars ($2,000.00) for the purpose of purchasing one combination patrol and emergency automobile for use in the Police Department of the City of Elyria, State of Ohio.

SECTION 2. That the bonds of said city shall be issued in said sum of Two Thouand Dollars ($2,000.00) for the aforesaid purpose, each of said bonds to be in the denomination of Five Hundred Dollars ($500.00) and to be numbered consecutively from Five hundred and one (501) to Five hundred and four (504) inclusive, shall bear date of March 1st, 1921, and shall bear interest at the rate of five percentum (5 per cent) per annum, payable semi-annually on the first day of March and the first day of September, in each year, as evidenced by negotiable coupons thereto attached and shall be designated as "Police Department Improvement Bonds" and shall mature as follows:

Bond number 501 shall mature March 1st, 1923.
Bond number 502 shall mature March 1st, 1924.
Bond number 503 shall mature March 1st, 1925.
Bond number 504 shall mature March 1st, 1926.

Said bonds and the interest thereon shall be payable at the office of the United States Mortgage and Trust Company, in the City of New York, and State of New York.

SECTION 3. That said bonds shall express upon their face the purpose for which they are issued and that they are issued in pursuance of this ordinance. They shall be prepared, issued, sold and delivered under the direction of the Finance Committee of the Council, the Mayor and City Auditor, and sealed with the corporate seal of said City and the interest coupons thereto attached shall be executed by the City Auditor with his signature printed or lithographed thereon; but said bonds shall not be sold for less than par and accrued interest to date of delivery of same.

SECTION 4. That the proceeds of the sale of said bonds shall be placed in the City Treasury to the Credit of Police Department Improvement Fund, and be disbursed upon vouchers for the payment of the cost and expense aforesaid, and for no other purpose whatsoever, excepting the premiums and accrued interest which shall be transferred to the Trustees of the Sinking Fund to be applied by them in the manner provided by law.

SECTION 5. That for the purpose of paying the interest on the bonds herein authorized and providing a Sinking Fund for their final redemption at maturity, the Trustees of the Sinking Fund of the City of Elyria, Ohio, shall annually certify to the Auditor of Lorain County, Ohio, the amount necessary to pay the interest with a proportionate amount necessary to be levied in such year for Sinking Fund purposes so that the interest on such bonds shall be paid as the same accrues and a sinking fund provided for sufficient to discharge the principal of said bonds when the same become due, and that said County Auditor shall compute and ascertain the rate of levy, necessary to provide therefor, in each year, and shall place the same upon the duplicate for the year for which it is certified and in additon to all other levies.

SECTION 6. This ordinance shall take effect and be in force from and after the earliest period allowed by law.

Passed, February 21, 1921.
JAS. A. HEWITT, President of Council.
Attest: D. B. Symons, Clerk.
Approved, February 23rd, 1921.
ASAPH R. JONES, Mayor.
2-24, 3-3

RESOLUTION NO. 1591.

DESIGNATING A PORTION OF SEWERS IN SEWER DISTRICT NUMBER ONE FOR CONSTRUCTION.

BE IT RESOLVED BY THE COUNCIL OF THE CITY OF ELYRIA, STATE OF OHIO:

SECTION 1. That it is hereby determined to construct a portion of the sewers provided for in a plan for a system of sewers for the City of Elyria, State of Ohio, heretofore adopted and now on file in the office of the Director of Service of said City, and the office of the City Auditor of said City as follows:

A sanitary sewer on the Easterly side of Middle Avenue from a flush tank in the parking between the sidewalk and curbing on the easterly side of Middle Avenue in front of lot No. 1 and near Gates avenue; thence north in the parking on the east side of Middle Avenue between the sidewalk and curb to the intersection of the parking on the South side of East 9th street; thence easterly in the parking on the south side of East 9th street between the sidewalk and curb to the west line of East Avenue; also from a manhole in the parking between the sidewalk and curbing on the East side of Middle Avenue in front of Lot No. 23; thence South in the parking on the East side of Middle Avenue between the sidewalk and curbing to the intersection of the parking on the North side of East 9th Street, thence East in the parking on the North side of East 9th Street,, between the sidewalk and curb to the west line of East Avenue.

SECTION 2. That the City Engineer be and he is hereby directed to cause plans and specifications and estimates of the cost of said sewer to be prepared and filed with the council as soon as possible.

SECTION 3. That this Resolution shall take effect and be in force from and after the earliest period allowed by law.

Passed, February 21, 1921.
JAS. A. HEWITT, President of Council.
Attest: D. B. Symons, Clerk.
Approved, February 23rd, 1921.
ASAPH R. JONES, Mayor.
2-24, 3-3

ORDINANCE NO. 2458.

AUTHORIZING THE DIRECTOR OF PUBLIC SERVICE TO ENTER INTO A CONTRACT FOR THE PURCHASE OF ONE COMBINATION PATROL AND EMERGENCY AUTOMOBILE FOR USE IN THE POLICE DEPARTMENT OF THE CITY OF ELYRIA, STATE OF OHIO.

BE IT ORDAINED by the Council of the City of Elyria, State of Ohio, two-thirds of all members elected thereto concurring:

SECTION 1. That the Director of Public Service be and be hereby is authorized and directed to make and execute a contract with the lowest and best bidder, after advertisement according to law, for the purchase of one combination patrol and emergency automobile of medium weight for use in the police department in the City of Elyria, State of Ohio.

SECTION 2. That the cost and expense for the purchase of said patrol and emergency automobile shall not exceed the sum of two thousand dollars ($2,000).

SECTION 3. That the cost and expense made necessary by the purchase named in Section 1, shall be paid from the money derived from the sale of "Police Department Improvement Bonds."

SECTION 4. This ordinance shall take effect and be in force from and after the earliest period allowed by law.

Passed, February 21, 1921.
JAS A. HEWITT, President of Council.
Attest: D. B. Symons, Clerk.
Approved, February 23rd, 1921.
ASAPH R. JONES, Mayor.
2-24, 3-3

ORDINANCE NO. 2464.

AN ORDINANCE TO REGULATE THE CONSTRUCTION, LOCATION AND MAINTENANCE OF SIGN BOARDS IN THE CITY OF ELYRIA, STATE OF OHIO.

WHEREAS, there are many sign boards being built in the City, and

WHEREAS, it is necessary for the proper protection of public safety that the erection of sign boards be immediately safeguarded,

NOW THEREFORE BE IT ORDAINED by the Council of the City of Elyria, State of Ohio:

SECTION 1: That the term "sign board within the meaning of this ordinance shall include all structures of whatever material the same may be constructed, which are erected, maintained, or used for the public display of posters, painted signs, pictures or other pictorial or reading matter, except that the term "sign board" shall not be applied to such signs as are attached to the roofs or walls of buildings.

SECTION 2. Hereafter no sign board having twenty-five (25) square feet or more of surface, shall be erected, altered, refaced, relocated or reconstructed, without a permit from the chief of police, and the manner of construction, location and dimensions of such sign board shall be subject to the approval of the Chief of Police in accordance with the provisions of this ordinance, but no permit shall be refused for a sign board to be built in accordance with the provisions hereof. Provided, however, that no fee shall be charged for any permit to repair, reface or alter any such sign board.

SECTION 3. Application for the required permit shall be made on forms furnished by the Chief of Police and the fee for each such permit shall be one cent (1c) per square foot of surface but no fee shall be less than one dollar ($1.00).

SECTION 4. No sign board hereafter erected, altered, refaced, reconstructed or relocated having Twenty-five (25) or more square feet of surface shall exceed in height twelve (12) feet clear posting or painting surface and every such sign board shall have an open space of at least three feet (3) feet between the lower edge thereof and the ground, which space shall not be closed in any manner while the sign board stands, nor shall any such sign board approach nearer than five (5) feet to any residence building, nor nearer than two (2) feet to any other sign board nor shall any such sign board exceed four hundred (400) square feet in area.

SECTION 5. No such sign board shall approach the street line of any public street, alley or right of way, on which any lot fronts or abuts, nearer than forty (40) feet, provided, however, that where the building line of buildings within fifty (50) feet of the proposed sign board is farther than forty (40) feet from the street or boundary line, then such sign board shall not approach nearer to such street or boundary line than the distance that the building line of such building is from such street line or lot boundary line.

SECTION 6. All sign boards hereafter erected, altered, refaced, reconstructed or relocated within the inner fire limits as they now are, or may hereafter be established, shall be of fireproof construction throughout. All posts or braces for such sign boards shall rest on or be imbedded in masonry on concrete bases to which they shall be securely anchored.

SECTION 7. All sign boards shall be designed to resist a horizontal wind pressure of thirty (30) pounds to the square foot.

SECTION 8. Whenever the Chief of Police shall find any sign board or part thereof, in an unsafe condition, from any cause, he shall forthwith notify in writing the owner, agent, person or corporation in control of such sign board or part thereof, and the owner of the premises upon which said sign board, or part thereof, is located, to adopt and put into effect such precautionary measures as may be necessary in order to place such structure in a safe condition, and shall specify a reasonable time within which the work required to be done shal be completed

(b) It shall be deemed a proper and sufficient service of the said notice if a copy is left at the last known residence of the parties above referred to.

(c) If, at the expiration of time specified in such notice, the work required to be done by the terms of such notice has not been completed, then it shall be the duty of the Chief of Police to proceed forthwith to tear down or destroy the structure, and the expense incurred by such work shall be charged against the owner of the property on which such structure stands, and shall be added to the tax duplicate and collected as other taxes.

SECTION 9. All sign boards having more than twenty-five (25) square feet of surface shall have the owners or sign-writer's name raised on a separate board above the limit height herein described, but such name sign shall not be more than twelve (12) inches high, and its extreme length shall not exceed ten (10) feet, nor shall there be more than one such sign for every single sign board.

SECTION 10. No person, firm or corporation shall scatter, daub or leave any paste, glue or like substance, used for affixing bills, upon any public sidewalk or pavement or scatter or throw any old bills or waste material removed from sign boards on the surface of any public street or way, or on the surface of any private ground.

SECTION 11. Each section of this ordinance is declared to be a separate enactment, and the invalidity of any one of the sections hereof shall not be held to effect the validity of any other section.

SECTION 12. The owner or owners, or any person in control of any sign board or of any property upon which any sign board may be located, who shall violate any of the requirements of this ordinance, or fail to comply therewith, shall, for each and every violation or non-compliance, be guilty of a misdemeanor, and upon conviction thereof shall be fined not more than five hundred dollars ($500.00) and the costs of prosecution and each day that such violation shall exist shall be deemed a separate offense.

SECTION 13. This ordinance is hereby declared to be an emergency measure, and necessary for the safety and health of the people, and shall take effect and be in force from and after the earliest period allowed by law.

Passed, February 21, 1921.
JAS. A. HEWITT, President of Council.
Attest: D. B Symons, Clerk.
Approved, February 23rd, 1921.
ASAPH R. JONES, Mayor.
2-24, 3-3

ORDINANCE NO. 2460

ACCEPTING THE DECISION OF THE BOARD OF COUNTY COMMISSIONERS FOR LORAIN COUNTY, OHIO, FOR ANNEXATION OF TERRITORY.

BE IT ORDAINED by the Council of the City of Elyria, State of Ohio, two-thirds of all members elected thereto concurring:

SECTION 1. That the decision of the Board of County Commissioners for Lorain County, Ohio, for the annexation of the following described territory in the County of Lorain and adjacent to the City of Elyria, to-wit:

PART OF PARCEL NO. 2.

East of the Abbey Road, North of South right of way of the N. Y. C. R. R., situated in the Township of Elyria, County of Lorain and State of Ohio.

Parts of original lots 8, 9, 10, 11, 22 and 23, East of Black River, in Elyria Township, bounded and described as follows:

Beginning at a point in the center line of Abbey Road at its intersection with the South right of way line of the N. Y. C. R. R.; thence easterly along said right of way line to its intersection with the East line of Elyria Township; thence Northerly along said Elyria Township Line to its intersection with the South line of the right of way of the C. S. C. Ry. Co. which lies along the South line of the Cleveland-Elyria Road, (I. C. H. 31) thence Westerly along said South right of way line to a point which is the intersection of the South line of the C. S. C. Ry. Co. right of way and the East line of the City Farms allotment, extended Southerly; thence Northerly along the East line of said allotment to a point 44 feet north of Duffy Street, which is the North line of a tier of lots lying along the North line of Duffy Street and 44 feet northerly therefrom; thence Westerly along said lot line and 44 feet North of the North line of Duffy Street, to the center line of Abbey Road; thence Southerly along the Center line of Abbey Road (which is the present East Corporation line) to the South right of way of the N. Y. C. R. R., which is the place of beginning.

PART OF PARCEL NO. 3.

North of Corporation line and between Abbey Road and the river, Situated in the Township of Elyria, County of Lorain, and State of Ohio.

Being a pa t of original lot No. 22, East of the Black River in Elyria Township, bounded and described as follows:

Beginning at the Center line of Abbey Road at the North Corporation line of Elyria; thence Westwardly along the North Corporation line, which is the South line of Lot No. 32 approximately 1892 feet to the West line of the Home Land Company's parcel of 31 and 38-100 acres; thence Northerly approximately 734.35 feet in Lot 32, to the North line of said Company's parcel; thence Easterly along said Company's parcel to the center line of Abbey Road, thence Southerly along the center line of Abbey Road to the place of beginning, containing approximately 31 and 38-100 acres.

PART OF PARCEL NO. 4.

That portion of No. 4, lying north of the present corporation line of Elyria and West of the Lorain Street Ry., containing parts of original Lots 34, 36 and all of Original lot No. 35, West of Black River in Elyria Township, bounded and described as follows:

Beginning at a point in the present North Corporation line of Elyria with its intersection with the West right of way line of the Lorain Street Railway Co.; thence Northerly along the West right of way of the Lorain Street Railway to a point in the north property line of William Heldmyer 23 and 27-100 acre tract which is the South property line of the A. E. King property and approximately 235 feet South of the North line of Original Lot No 34. thence Westerly along the property line between the Heldmyer and King property to the North line of the Maple Ridge allotment, thence along the North line of Maple Ridge allotment to the East line of Lake Avenue; thence Southerly along the East line of Lake Avenue to its intersection with the South line of Ella Baker property line, extended Eastwardly (said line is approximately 189 1-2 feet south of the North line of Original Lot No. 35) thence Westerly along the South line of the Ella Baker property to its intersection with the West line of Original Lot 35; thence Southerly on the West line of Original Lot 35; to the South line of Original Lot No. 35; thence Easterly along the South line of the Original Lot No. 35 (which is the present North Corporation line of Elyria) to the East line of Lot 35; thence Northerly along the East line of Lot No. 35 to the South line of Lot No. 34; thence Easterly along the south line of Lot 34 (same being the present North Corporation line of Elyria City) to the place of beginning, an accurate map of which territory, together with the petition for its annexation and other papers relating thereto, and a certified transcript of the proceedings of the County Commissioners in relation thereto are on file with the Clerk of the Council of said City be and the same is hereby accepted.

SECTION 2. This Ordinance shall take effect and be in force from and after the earliest period allowed by law.

Passed, February 21, 1921.
JAS. A. HEWITT, President of Council.
Attest: D. B. Symons, Clerk.
Approved, February 23rd, 1921.
ASAPH R. JONES, Mayor.
2-24, 3-3

ORDINANCE NO. 2465.

DETERMINING TO PROCEED WITH THE CONSTRUCTION OF A SANITARY SEWER IN BATH STREET FROM THE WESTERLY LINE OF RIGHT OF WAY OF THE LORAIN STREET RAILROAD COMPANY, EASTERLY TO WEST RIVER STREET IN THE CITY OF ELYRIA, STATE OF OHIO.

BE IT ORDAINED by the Council of the City of Elyria, State of Ohio, three-fourths of all the members elected thereto concurring:

SECTION 1. That it is hereby determined to proceed with the construction of a sanitary sewer in Bath Street from the Westerly line of right of way of the Lorain Street Railroad Company, Easterly to West River Street, in accordance with the general plans, specifications, estimates and profiles therefor, heretofore adopted and now on file in the office of Director of Public Service of said City in accordance with Resolution No. 1580, passed December 28th, 1920.

SECTION 2. That all claims for damages resulting from the construction of said improvement shall be judicially determined after the completion of the same.

SECTION 3 That the entire cost and expense of said sewer provided for herein, less one-fiftieth (1-50) thereof shall be assessed as a special assessment by the foot front against the lots and land abutting upon said sewer, and said assessments shall be payable in ten annual installments with interest on deferred payments at a rate not exceeding six percentum (6 per cent) per annum, providing that the owner of any of the property assessed, may, at his option, pay such assessment within thirty days from and after the passage of the assessing ordinance in cash, in which case said cash assessment shall include no item of interest upon deferred payments. And the bonds of the City of Elyria, State of Ohio, shall be issued in anticipation of the collection of deferred installments of assessments and in an amount equal thereto.

And the remainder of the entire cost and expense of said sewer not specially assessed againt abutting property owners shall be paid from the General Sewer Fund of the city.

SECTION 4. That the director of Public Service be and he is hereby authorized and directed to make and execute a contract for the construction of said sewer with the lowest and best bidder after advertisement according to law, or without advertisement if the estimated cost of said sewer is less than five hundred dollars ($500) at the option of the Director of Public Service.

SECTION 5. This ordinance shall take effect and be in force from and after the earliest period allowed by law.

Passed, February 21, 1921.
JAS. A. HEWITT, President of Council,
Attest: D B Symons, Clerk.
Approved, February 23rd, 1921.
ASAPH R. JONES, Mayor.
2-24, 3-3

ORDINANCE NO. 2463.

TO ISSUE AND SELL BONDS OF THE CITY OF ELYRIA, STATE OF OHIO, IN THE SUM OF $23,770.00 IN ANTICIPATION OF THE COLLECTION OF WEST AVENUE (FROM BROAD STREET TO EIGHTH STREET) PAVING ASSESSMENTS.

BE IT ORDAINED BY THE COUNCIL OF THE CITY OF ELYRIA, STATE OF OHIO, three-fourths of all the members elected thereto concurring:

SECTION 1. That it is deemed necessary by the council of the City of Elyria, State of Ohio, to issue and sell bonds of said city in the sum of Twenty-threeThousand Seven Hundred and Seventy Dollars ($23,770.00) in anticipation of the collection of assessments for the paving of West Avenue from Broad Street to Eighth Street, and said Council hereby declares that said bonds are issued in anticipation of the collecton of said assessments and that said issue is hereby approved.

SECTION 2. That the bonds of said City shall be issued in the sum of Twenty-three Thousand Seven Hundred and Seventy Dollars ($23,770.00) for the said purpose. Each of said bonds shall be in the sum of One Thousand Dollars ($1,000.00) excepting Bond No. 477 which shall be in the denomination of Seven Hundred and Seventy Dollars ($770), and to be numbered consecutively from four hundred and seventy-seven (477) to five hundred (500) both inclusive, bearing date of February 1, 1921, and shall bear interest at the rate of six percentum per annum, payable semi-annually on the first day of February and on the first day of August in each year as evidenced by negotiable coupons thereto attached, and shall be designated as "West Avenue Paving Bonds (Broad Street to Eighth Street)," and shall mature as follows:

Bonds numbered 477 and 478 inclusive shall mature February 1, 1922.
Bonds numbered 479 and 480 inclusive shall mature February 1, 1923.
Bonds numbered 481 and 482 inclusive shall mature February 1, 1924.
Bonds numbered 483 to 485 inclusive shall mature February 1, 1925.
Bonds numbered 486 to 488 inclusive shall mature February 1, 1926.
Bonds numbered 489 to 491 inclusive shall mature February 1, 1927.
Bonds numbered 492 to 494 inclusive shall mature February 1, 1928.
Bonds numbered 495 and 496 inclusive shall mature February 1, 1929.
Bonds numbered 497 and 498 inclusive shall mature February 1, 1930.
Bonds numbered 499 and 500 inclusive shall mature February 1, 1931.

Said bonds and the interest thereon shall be payable at the office of The United States Mortgage & Trust Company in the City of New York, New York.

SECTION 3. That said bonds shall express upon their face the purpose for which they are issued and that they are issued in pursuance of this ordinance They shall be prepared, issued, sold and delivered under the direction of the Finance Committee of the Council, the Mayor, and City Auditor, and in the manner provided by law, and shall be signed by the Mayor and City Auditor and sealed with the corporate seal of said city and the interest coupons thereto attached shall be executed by the City Auditor with his signature thereto, or shall have his signature printed or lithographed thereon, but said bonds shall not be sold for less than par and accrued interest to date of delivery of same.

SECTION 4. There shall be levied and collected annually during the period for which said bonds are to run, by taxation on all of the taxable property in said City, an amount sufficient to pay the interest thereon as herein provided, and to provide a Sinking Fund for the redemption of such bonds at maturity, provided that the amount of such annual levy shall be such as to provide for and make up any deficiency in the revenue of said City for the payment of such interest and the creation of such Sinking Fund, from the collection of said special assessments, or any special assessments hereafter, levied and assessed in lieu thereof, or otherwise; and the proper taxing authority shall compute the amount of such general tax levy as may be necessary and certify the same for collection as other taxes are certified and collected.

SECTION 5 That the proceeds of the sale of said bonds shall be placed in the City Treasury, and shall be disbursed upon proper vouchers in the manner provided by law and for the purposes set forth herein, except the premiums and accrued interest, which shall be transferred to the Trustees of the Sinking Fund to be applied by them in the manner provided by law.

SECTION 6. This ordinance shall take effect and be in force from and after the earliest period allowed by law.

Passed, February 21, 1921.
JAS. A. HEWITT, President of Council.
Attest D. B. Symons, Clerk.
Approved, February 23rd, 1921.
ASAPH R. JONES, Mayor.
2-24, 3-3

ORDINANCE NO. 2462.

TO ISSUE AND SELL BONDS OF THE CITY OF ELYRIA, STATE OF OHIO, IN THE SUM OF 11,525.00 IN ANTICIPATION OF THE COLLECTION OF CORNELL AVENUE (FROM EAST RIVER TO PARK AVENUE) PAVING ASSESSMENTS.

BE IT ORDAINED BY THE COUNCIL OF THE CITY OF ELYRIA, STATE OF OHIO, three-fourths of all the members elected thereto concurring:

SECTION 1. That is is deemed necessary by the Council of the City of Elyria, State of Ohio, to issue and sell bonds of said city in the sum of Eleven Thousand Five Hundred and Twenty-five Dollars ($11,525.00) in anticipation of the collection of assessments for the paving of Cornell Avenue from East River Street to Park Avenue, and said Council hereby declares that said bonds are issued in anticipation of the collection of said assessments and that said issue is hereby approved.

SECTION 2. That the bonds of said City shall be issued in the sum of Eleven Thousand Five Hundred and Twenty-five Dollars ($11,525.00) for the said purpose. Each of said bonds shall be in the sum of One Thousand Dollars ($1,000.00) excepting Bond No. 465 which shall be in the denomination of Five Hundred Twenty-five Dollars ($525.00), and to be numbered consecutively from four hundred and sixty-five (465) to four hundred and seventy-six (476), both inclusive, bearing date of February 1, 1921, and shall bear interest at the rate of six percentum per annum, payable semi-annually on the first day of February and on the first day of August in each year as evidenced by negotiable coupons thereto attached, and shall be designated as "Cornell Avenue Paving Bonds (East River Street to Park Avenue)," and shall mature as follows:

Bonds numbered 465 and 466 inclusive shall mature February 1, 1922.
Bond numbered 467 shall mature February 1, 1923.
Bond numbered 468 shall mature February 1, 1924.
Bond numbered 469 shall mature February 1, 1925.
Bond numbered 470 shall mature February 1, 1926.
Bond numbered 471 shall mature February 1, 1927.
Bond numbered 472 shall mature February 1, 1928.
Bond numbered 473 shall mature February 1, 1929.
Bond numbered 474 shall mature February 1, 1930.
Bonds numbered 475 and 476 inclusive shall mature February 1, 1931.

Said bonds and the interest thereon shall be payable at the office of The United States Mortgage & Trust Company in the City of New York, New York

SECTION 3. That said bonds shall express upon their face the purpose for which they are issued and that they are issued in pursuance of this ordinance. They shall be prepared, issued, sold and delivered under the direction of the Finance Committee of the Council, the Mayor and City Auditor, and in the manner provided by law, and shall be signed by the mayor and City Auditor and sealed with the corporate seal of said City and the interest coupons thereto attached shall be executed by the City Auditor or with his signature thereto, or shall have his signature printed or lithographed thereon; but said bonds shall not be sold for less than par and accrued interest to date of delivery of same.

SECTION 4. There shall be levied and collected annually during the period for which said bonds are to run, by taxation on all of the taxable property in said city, an amount sufficient to pay the interest thereon as herein provided, and to provide a Sinking Fund for the redemption of such bonds at maturity, provided that the amount of such annual levy shall be such as to provide for and make up any deficiency in the revenue of said city for the payment of such interest, and the creation of such Sinking Fund, from the collection of said special assessments, or any special assessments hereafter, levied and assessed in lieu thereof, or otherwise; and the proper taxing authority shall compute the amount of such general tax levy as may be necessary and certify the same for collection as other taxes are certified and collected.

SECTION 5. That the proceeds of the sale of said bonds shall be placed in the City Treasury, and shall be disbursed upon proper vouchers in the manner provided by law and for the purposes set forth herein, except the premiums and accrued interest, which shall be transferred to the Trustees of the Sinking Fund to be applied by them in the manner provided by law.

SECTION 6. This ordinance shall take effect and be in force from and after the earliest period allowed by law.

Passed, February 21, 1921
JAS. A. HEWITT, President of Council.
Attest: D. B. Symons, Clerk.
Approved, February 23rd, 1921.
ASAPH R. JONES, Mayor.
2-24, 3-3

LEGAL NOTICE.
In The Court of Common Pleas, Number 17669.

State of Ohio.
Lorain County, SS.
Mary D. Biermacher, John R. Olderman, Elsie F. Olderman and Clarence C. Benjamine, Plaintiffs,
vs.
William Peters and the unknown heirs at law, devisees and legteas, if any there are of the said William Peters, deceased Joseph H. Paddock and the unknown heirs at law, devisees and legatees, if any there are of the said Joseph H. Paddock, deceased; Moses C. Saunders and the unknown heirs at law, devisees and legatees, if any there are of Mosses C. Saunders, deceased; Buckley Thatcher and the unknown heirs at law, devisees and legatees, if any there are of Buckley Thatcher, deceased; Thomas Cave and the unknown heirs at law, devisees and legatees, if any there are of Thomas Cave, deceased; Jane Cave, sometimes known as Jane Crowl, and the unknown heirs at law, devisees and legatees, if any there are of the said Jane Cave, deceased; Mary Ann Robinson, widow of James T. Robinson of Elyria, Ohio; T. T. Robinson of Elyria, Ohio, Mabel Warnock Johnston, and her husband, J. M. Johnston, of Columbus, Ohio, daughter of Naomi Warnock, deceased; Leslie McNelly of Elyria, Ohio, and Jane Reed of Ridgeville, Ohio, son and daughter respectively of Elizabeth McNelly, deceased; John Reed, husband of the said Jane Reed; Clara McNelly, wife of the said Leslie McNelly of Elyria, Ohio, Loretta R. Moore of Elyria, Ohio, widow of T. J. Moore, deceased; Emma C. Moore Anna E. Moore, Emma F. Moore and Ellsworth C. Moore all of Elyria, Ohio, the only heirs at law of the said T. J. Moore, deceased; Robert Reed, a minor, of North Olmsted, Ohio; The Elyria Savings and Banking Co. of Elyria, Ohio; and Agnes M. Benjamine, wife of C. C. Benjamine, of Elyria, Ohio, Defendants, whose names and places of residence, except as above given, are to the plaintiffs unknown will take notice:

That the plaintiffs herein have filed their petition in the Common Pleas Court of Lorain County, Ohio, against the above named defendants being cause Number 17669 in said court, in which cause said plaintiffs allege that they are the owners in severalty and in fee simple of, and in possession of the following described premises:

Situated in the Township of Ridgeville, County of Lorain and State of Ohio, and being a part of lot No. 23 of said township, and bounded and described as follows: On the North by lands of Alfred J. Maddock, on the East by lands of Alfred J. Maddock, and Chestnut Ridge Road, so called, on the South by lands of Joseph Fishburn and said Chestnut Ridge Road, and on the West by lands of said Joseph Fishburn and lands of Diedrick and Myrtle L. Von Komp, and being the same lands conveyed by the widow and heirs of T. J. Moore by deed dated January 18th, 1916, the same being recorded in Volume 138 at Page 98, Lorain County Records of Deeds, and containing about 57.18 acres of land be the same more or less.

That said persons above named as defendants in said cause have, or claim to have, some interest in said premises adverse to the rights and title of the plaintiffs herein by reason of certain record defects in the chain of title to said premises, said defects consisting of certain uncanceled mortgages, and certain defects in connection with the execution of deeds, and certain missing conveyances and defective cancellations of mortgages, and defective service and want of service in certain civil actions involving the title of and to said above described premises; that said plaintiffs and each of them are in full control, possession and ownership of certain portions of said premises in severalty, and that their predecessors in title have had possession, ownership and title to said premises for more than twenty-one years next preceding the bringing of said action, that said ownership and possession has been peacable, and that said plaintiffs and their predecessors in title have been in continuous, actual, adverse, open, notorious and exclusive possession of said premises under claim of right and title thereto, and adversely to the rights of said defendants and all other persons, and that said defendants and other persons who may appear by said defects to have some right, title or interest in said premises have not, in fact any right, title, interest or claim thereto.

The prayer of said petition is that all of the persons named in said petition as such may be made parties defendant therein and may be served with summons or otherwise notified of the pendency thereof as the Court shall direct, and be required to answer in said cause and set forth their respective claims, if any they have to said premises, and that on final hearing the claims of the defendants, if any, may be declared to be null and void as against the right and title of plaintiffs, and that the title of plaintiffs to said premises may be quieted in them in severalty as their interests shall appear, and in each, of them against any and all of the claims of said defendants and each of them, and any other person who may claim by or through or under said defendants or any of them.

The defendants are hereby notified to file their answer in said action on or before the 26th day of March, 1921, or said petition will be confessed as true and judgment and decree will be entered as prayed for in said petition.

MARY D. BIERMACHER.
JOHN R. OLDERMAN.
ELSIE F. OLDERMAN.
C. C. BENJAMINE.
By L. D. Hamlin and F. A. Stetson, Their Attorneys.
1-27, 2-3-10-17-24, 3-3

LEGAL NOTICE.
No. 17710.

STATE OF OHIO, LORAIN COUNTY, ss.
In the Court of Common Pleas
Lewis M. Adams, et al., Plaintiffs,
vs.
———Champion, etc, et al., Defendants.

The Defendants, ——— Champion, first name unknown, wife of Henry Champion; The Ohio Life Insurance & Trust Company, its successors and assigns, The Farmers Bank of Salem it successors and assigns; John M. Gillett and the unknown heirs at law, devisees and legatees if any there are of John M. Gillett, deceased; Solomon R. Darling and the unknown heirs at law, devisees and legatees if any there are of Solomon R. Darling, deceased, and ——— Ensign, first name unknown, wife of Zerah Ensign, all of whose residences are to plaintiffs unknown, will take notice that on February 7th, A. D. 1921, the plaintiffs filed their petition in The Common Pleas Court of Lorain County, Ohio, in case No. 17710 against said defendants and each of them setting forth that plaintiffs are the owners in fee simple and in the peaceable possession of the real estate hereinafter described, and praying for an order that each of said defendants may be made parties to said action and compelled to set forth their rights if any they have or claim to have in and to said premises or any portion thereof; that said claims may be adjudged to be null and void and that said plaintiffs title to said premises hereinafter described may be quieted as against the claims of each, every and all of said defendants, which reel estate is described as follows:

Situated in the Township of LaGrange, County of Lorain and State of Ohio, and known as being part of Original Lot No. 76 in said Township, bounded and described as follows:

On the North, East and West by the North, East and West lines of said Lot No. 76 and on the South by a line parallel with the North line of said Lot No. 76 and far enough distant South therefrom to contain 100 acres of land, be the same more or less, said South line being about 17.21 chains North from the South line of said Lot No. 76 and 24.87 chains South from the North line of said Lot No. 76.

Said defendants are required to answer said petition on or before the 2nd day of April, A. D. 1921, or judgment will be taken against them.

F. A. STETSON, Attorney for Plaintiffs.
301-5 Masonic Temple, Elyria, Ohio.
2—10-17-24, 3—3 10-17

SHERIFF'S SALE.

F. J. Rollin vs. O. W. Anderson, et al.
In Lorain County, Ohio, Court of Common Pleas, Case No. 17365.
Sehriff's Sale on Order of Sale.

In pursuance of an Order of Sale, issued from the Court of Common Pleas within and for the County of Lorain and State of Ohio, made at the January term thereof, A. D. 1921, and to me directed, I have levied upon and will offer for sale at Public Auction at the north door of the Court House, in Elyria, on Saturday, March 19, A. D. 1921, between the hours of Nine and Ten o'clock A. M., Eastern Standard Time or 8 and 9 o'clock A. M. Central Standard Time, of said day, the following described Real Estate, to-wit:

Situated in the County of Lorain, in the State of Ohio, and in the Township of Ridgeville, and known as part of Lot 23 and bounded and described as follows: Beginning in the center of the North and South center road at the southwest corner of the land formerly owned by Ida M. Ramsdell and running thence east along the south line of said Ramsdell's land 20 rods; thence south 8 rods; thence west 20 rods to the center of said road; thence north in the center of the road 8 rods to the place of beginning, containing 1 acre of land, being the same land deeded by Nicholas Smith and Christina Smith to this Grantee.

Said premises have been appraised at Fifteen Hundred ($1500.00) Dollars, and cannot sell for less than two-thirds of said appraisement.

Terms of Sale cash on day of sale.
N. D. BACKUS, Sheriff of Lorain County, Ohio.
R. F. Vandemark, Attorney.
2—17 24, 3—3 10 17

SHERIFF'S SALE.

Theodore A. Hoffner
vs.
Harry A. Hoffner et al.
In Lorain County Ohio, Court of Common Pleas. Case No. 17557.
Sheriff's Sale on Order of Sale in Partition.

In pursuance of an Order of Sale, issued from the Court of Common Pleas within and for the County of Lorain and State of Ohio, made at the January term thereof, A. D. 1921, and to me directed, I have levied upon and will offer for sale at Public Auction at the north door of the Court House, in Elyria, on Saturday, March 12, A. D. 1921, between the hours of Nine and Ten o'clock A. M., Eastern Standard Time or 8 and 9 o'clock A. M., Central Standard Time, of said day, the following described Real Estate, to-wit:

Situated in the Township of Brownhelm, County of Lorain and State of Ohio, and known as being the Northeast corner of Lot Number Forty-three (43), and the Southeast corner of Lot Number Thirty-eight (38), in said Township. Said parcels of land are bounded as follows, to-wit: Beginning at the intersection of the East line of said Lot Number Forty-three (43) with the center line of the East and West highway running through said Lot Number Forty-three (43); thence running Northerly in the East lines of said Lots Numbers Forty-three (43) and Thirty-eight (38), a distance of sixteen (16) rods; thence running Westerly in a line drawn parallel to the center line of said East and West highway, a distance of Fourteen (14) rods; thence running Southerly in a line drawn parallel to the East lines of said Lots Numbers Thirty-eight (38) and Forty-three (43), a distance of Sixteen (16) rods, to the center of said East and West highway; and thence running Easterly in the center of said East and West highway, a distance of about Fourteen (14) rods to the East line of said Lot Number Forty-three (43) and the place of beginning; and containing within said bounds about one (1) acre and Eightyfour (84) rods of land.

Said premises are the same premises which were conveyed to Henry Hoffner by George and Eliza M. Chapman by deed dated January 5th, 1867, and recorded on March 8th, 1867, in Vol. 26, page 177, of The Lorain County Records of Deeds.

Said premises have been appraised at Three Thousand Five Hundred ($3500) Dollars, and cannot sell for less than two-thirds of said appraisement.

Terms of Sale cash on day of sale.
N. D. BACKUS, Sheriff of Lorain County, Ohio.
Harry M. Redington, Attorney.
2-10-17-24, 3—3 10

LEGAL NOTICE IN DIVORCE
Case Number 17746.

Peter Blazer, Defendant, whose place of residence is to the Plaintiff now unknown, will take notice that on the 15th day of February, A. D. 1921, the undersigned Plaintiff filed her petition in the Court of Common Pleas, Lorain County, Ohio, being Case Number 17746, praying a divorce from said Defendant on the grounds of gross neglect of duty and adultry, and asking also, for restoration of former name, to-wit: Anna T. Koos, and equitable relief. Said case will be for hearing on and after the 1st day of April, A. D. 1921.

ANNA T. BLAZER, Plaintiff.
L. D. HAMLIN, Attorney.
2—17 24, 3—3 10 17 24

COLUMBUS, March 3.—Denominational sessions were attending this morning by the 500 Ohio clergymen who are taking part in the state convention on evangelism being held here under direction of the Ohio federation of churches.

NEW YORK, March 3—The board of directors of the International league will meet here tomorrow to pass on the sale of the Akron franchise to Montreal, it was announced today by President John G. Toole. It is expected that the sale will be ratified and the schedule revised.

HARRISBURG, Pa., March 3.—The New York night express on the Pennsylvania railroad crashed into the rear of a fast freight train a short distance west of Bailey station at 6 o'clock this morning, causing the death of Engineer W. J. Line, of Altoona, and serious injury of Fireman W. E. Smith. Several passengers were slightly injured.

Read Chronicle-Telegram Want Columns.

Comes from France to Be Bride of Father of Man Who Won Her

A romance much out of the ordinary is revealed in the story of a young French women held by the immigration authorities at Ellis Island. Divorced in France because of her acknowledged love of a lieutenant in the A. E. F., Mme. Julie Vennet, youthful, intelligent and attractive, is at Ellis Island under promise to marry, not the lieutenant himself, but his father. The young officer, who, according to her frank admissions before a board of special inquiry, won her heart away from her husband was Lieutenant Arlington Deppe, of the Ordinance Department. His father, who has chivalrously entered the romance with a proposal of marriage to the young woman, is Henry George Deppe, sixty-two years old, of Palmerton, Pa.

McGUIRE'S
GARAGE FOR
SERVICE
If your car is not acting right, bring it to 111 West Bridge Street.
Phone 2294 and 87414
Auto Repairs and Storage
Special Attention to Auto Washing
Open Nights and Sundays

Fish!!
W. P. WOODS
will open, Friday, March 4th with a full Line of
FRESH FISH and SEA FOODS
Of All Kinds
WILL DELIVER
At
New City Market
Next to Post Office Elyria, Ohio

Reel Tyre Pryces
We still have a limited number of McGraw, Quality, Fisk, Batavia and Sterling tires, that we will sell for the following prices—

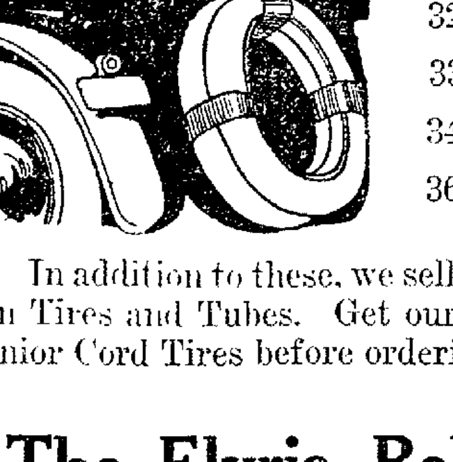

30x3 1-2 ..... $12.50
32x3 1-2 ..... $14.50
31x4 ..... $34.70
32x4 ..... $18.50
33x4 ..... $19.00
34x4 ..... $19.90
36x4 1-2 ..... $31.00

In addition to these, we sell Mason and Michelin Tires and Tubes. Get our prices on Mason Junior Cord Tires before ordering elsewhere.

The Elyria Belting & Machinery Co.
Corner Williams and Buckeye St. Elyria, O.
Route, from Square—Broad street, east, to Williams street, turn to left down Williams street to our warehouse.

NewspaperARCHIVE.com

? Are You Looking for Something ?

WANT ADS

FOR RENT—WISH TO RENT
FOR SALE—WISH TO SELL.
POSITIONS WANTED—POSITIONS OFFERED.
HELP WANTED—HELP OFFERED.
WILL BUY—WILL EXCHANGE.
DEATH NOTICES.
LODGE NOTICES.
ANNOUNCEMENS.

ELYRIA PHONES 2316-2317 — Ads Accepted Till 10 A. M. — LORAIN PHONES 4151-4206

Lost, Found, Rewards

LOST—Gold pencil in Redington block or on East Second Valued as keepsake Elyria phone 36-81 Reward. 63*

LOST—Small leather pocketbook containing small sum, Saturday night on Green line car which left Lorain at 10 10 Reward for return to 512 Woodland St Elyria. 63

Business Personals

WILL GIVE BOARD AND ROOM to young working girl or school girl in exchange for evening work Phone 7662, 126 School St (Upstairs) 64

FOR BRICK AND CEMENT WORK call 36741. Paul Miller, Elyria Ninety cents per hour 84*

Have Your Machine Repaired in your own garage by experienced mechanic, or will consider position as private chauffeur Call Auto, 9694, Elyria 64*

FOR BRICK and cement work call 36741 Powell Miller, Elyria Ninety cents per hour 84*

HOME Made candies, popcorn, and ice cream sandwiches at McKinley school entertainment Friday evening, March 4 62*

The General Pattern Co.
Patterns and models Buckeye St. Dial 2798, evenings 5144 60tf

MONEY TO LOAN on first mortgage on real estate Write Box K 5, Chronicle-Telegram, Elyria 62*

MADAME REDMOND—Psychic-Palmist and Astrologer, 812 West Broad St., Elyria Consultation Hours—1 to 4 P. M Evenings by appointment No Sunday Readings Phone 7841 70*

Reliable Upholstering
Furniture repairing at moderate cost Send card or phone 2768 Eureka Upholstering Shop, 532 West River St. Elyria 64**

Profit $5,700.
Investments $1800 Exclusive rights in Lorain Co Address Box J. 13, Chronicle-Telegram. 62**

MOVING
Local and long distance. Phone 36294 241 1-2 Temple Court, O E. Brooks. 64

When in need of a Paper Hanger, call Kiensiel—
Phone 5425
LORAIN, O. 185

ROOFING, SPOUTING
and Repairing Furnace Repairing, all makes Prices reasonable Work guaranteed Agent for Favorite furnaces, A. G. Olmsted, Pohne 5152 76*

MARKET HOUSE
Butcher can get immediate possession in West Side Elyria Market House Good opportunity for live wire See Fred Stukel Eng 621 W. Broad St., Elyria 64

FOR SALE

FOR SALE—Lowe Bros varnish, $2.50 to $3.00 per gallon, ready-mixed house paints $2.40 per gallon Low prices on other painters supplies. Elyria Belting & Machinery Co., Elyria tf

FOR SALE—Furniture. Phone 7662 126 School St. 64

FOR SALE—Ped spring and mattress beautiful new china cabinet and mahogany chefforobe Call 2829 or at 218 14th street, Elyria 63

FOR SALE—Grinders saw, mandrels, grinding wheel saw, gummers etc The Elyria Belting & Machinery Co Elyria tf

FOR SALE—Good lump coal $7.00 per ton. The Spaulding Coal & Supply Co, phone 2136. Elyria 67*

FOR SALE—Eggs for setting Limited number Barred Rocks, Light Brahmas, Rhode Island Reds White Leghorns Hummell's Poultry Farm Gulf Road, Elyria 64*

FOR SALE—Household goods, Elyria phone 9614. 63*

FOR SALE—Gas range gas heater dining room table iron bed and spring, Princess baby buggy all in good conditon. 1004 West Avenue Elyria. 61tf

FOR SALE—Vulcanizing and accessory business in Lorain doing a good business Reason for selling ill health Terms or will consider Elyria property
D. A. GLOVER
24 Century Block, Elyria Phone 2785 63

FOR SALE—One electric motor one quarter horse power, $29 Other sizes in stock at low prices Elyria Belting & Machinery Co. tf

FOR SALE—16-in cord wood fence posts, rough lumber Elyria Construction Co TF

Place your order now for baby chicks. Rock, Red, Wyandottes, Leghorns and Anconas Baker's Ancona Farm, Elyria phone 30323 Stop 7, Lake Ave Green Line. 61tf

FOR SALE—Two incubators, one hundred and two hundred eggs, also full line of brooders Baker's Ancona Farm Elyria phone 30323 Stop 7, Lake Ave Green Line. 63

FOR SALE—Ten head general purpose horses P. K. Clark, Bell phone 251 R 4 65*

FOR SALE—Wood dry or fresh cut $4.50 a cord, delivered. Joe Bara, 124 Woodford Ave., phone 2776, Elyria. 62*

FOR SALE—Two fresh Jersey cows, calves by side Frank Sears, 103 Bath St., Elyria. 63*

FOR SALE—Bargains in used and refinished furniture. Vital Sales, 47 E. Ave 55*

FOR SALE—Confectionery and grocery store cheap if sold by March 1st. 419 Cheapside, phone 2790. 60tf

FOR SALE—Rhode Island Red cockerels L H Keller, Stop 4, Yellow line. Bell 200 R 1. 64*

FOR SALE—Must sacrifice two beautiful lots on Hamilton street, Elyria All improvements, near car line and new school. Will sell for cash or on terms. Phone Elyria 5561 57tf

FOR SALE—A-1 garage. Fifteen years in business. Centrally located, fire proof, best agency, town of 12,000. This garage will pay from $10,000 to $15,000 per year Reason for sale, poor health. For particulars call at Hotel Elyria, Monday, March 8. Inquire for Mr. Karth 63*

FOR SALE—Pedigreed Boston Terriers Bell phone 32 R-2, North Eaton, O. 63*

Autos, Etc.

FOR SALE—Light Ford truck, Phone 3575J 64*

FOR RENT

FOR RENT—Garage near Park Ave, 312 Oxford. Phone 38654, Elyria. 64

FOR RENT—Singer sewing machines by the week or month We also repair all makes of sewing machines. Singer Store 220 Middle Ave, Elyria 62*

FOR RENT—Storage—3000 sq ft cold storage space All or part in Elyria Market House. See Fred Stukel, Engineer, 621-623 W. Broad 64

Female Help

WANTED—Maid for general housework No washing or ironing. 104 Grace Ct., Elyria. 63

WANTED—Girls for work on laces at the factory. Clean work, must be over 16 years, 18 preferred Apply, American Lace Mfg Co, East Side, Elyria 63

WANTED — Saleslady at Style Center. 62tf

Male Help

GOVERNMENT needs Railway Mail Clerks. $135 - $192 month. Write for free specimen questions. Columbus Institute, Columbus, Ohio 90

WANTED—Single man to work on farm. Bell phone 252 R 6. W. H Meister, Elyria. 62*

WANTED — Mechanical engineer. These men are in demand daily Are you in a position to accept a job of this nature?
No—
Then write The International Correspondence School at Scranton, Pa., today They will tell you how you may prepare yourself 90

Situations

WANTED SITUATION — Young girl will exchange work in evening for room and board. Box K, 3, Chronicle-Telegram. Elyria.

Wanted

WANTED—One 1-4 H P electric motor 60 cycle 110 volts Address, Chronicle-Telegram, box K, Elyria 64

WANTED—Curtain stretching Elyria phone 7662 64

WANTED—Room by young lady Private family, near Square. Box K-7, Chronicle-Telegram. 63*

WANTED SITUATION—Licensed engineer and machinist wants position Phone 38763. 64

WANTED—Man by year for farm, House furnished potatoes, flour and garden furnished C M Unger Kipton, O o Birmingham Phone 73 64*

WANTED—Girl for shipping department Must be good writer and quick at figures Apply in own hand-writing stating age, experience, and salary wanted Box K-6 Chronicle-Telegram 63

WANTED—By young couple, two or three furnished rooms in Elyria. Must be desirable family 1068 9th St., Lorain, O 62*

WANTED TO RENT—Six, seven or eight-room modern house by March 15th or April 1st Family of two, no children Phone 2941. After 6 p. m phone 6604. 64

WANTED—Washing and ironing to do at home Phone 37271 62***

WANTED—A room in some nice, quiet private family where surroundings are home-like and pleasant, by a bachelor, who will be permanent if conditions suit Must be centrally located, and within reasonable walking distance of the Chronicle-Telegram. Reference Address Arthur J. Merrill, care Chronicle-Telegram 59tf

WANTED—Light hauling of all kinds Call Howard, 435 West 14th St., Elyria. Phone 5962. 62**

Rooms

FOR RENT—Two furnished rooms for light housekeeping in refined home, good location Very reasonable if rented at once. Phone 8682, Elyria, 104 Grant St. 62

FOR RENT—Two furnished rooms for light housekeeping Phone 8682, 104 Grant St., Elyria. 63

FOR RENT—Three furnished rooms for light housekeeping. 214 Lake Ave, phone 38311. 64*

FOR RENT—Furnished rooms for both sleeping and light housekeeping. Phone 7653. 216 E. Third, Elyria 63

FOR RENT—Large, nicely furnished room, five minutes from square. Men preferred. 606 Middle Ave., Elyria. 65

FURNISHED ROOM for gentleman, office man preferred. Apply 340 W. 4th street, Elyria 63*

FOR RENT—Room, block from square Elyria phone 6941. 62*

FOR RENT—A suite in the Endly block, on corner of Middle and 3rd. Phone 30421. 62

FOR RENT — Four unfurnished rooms, all conveniences, gas electricity, heat and hot water. Apply 218 East 8th St., Elyria. 62

For Rent—Houses

FOR RENT—A house on East Sale, $4500. E J. O'Donnell. Phone 2920 or 5202. 63*

FOR RENT—Furnished home—nine rooms modern central References. 364 Second St., Elyria. 64*

FOR RENT—Furnished house at once. Inquire 238 E. 3rd, Elyria, or phone 5783. 62*

FOR RENT—Unfurnished part of house, 113 Grace Court. Inquire of Mrs. Hale. Call from 2 to 5 p. m. 62**

Real Estate

RECONSTRUCTION VALUE
8 and bath; furnace, electricity, garage, chojcely located between Third and Eighth Sts.; $7000.
G. R ALLEN & SON
Bank Bldg. 63

FOR SALE—If you are looking for a home, you should see us We have them in all parts of the city, priced from $2800 up. Terms can be arranged on most of them. Deal with men who have had the experience and have made good, for both buyer and seller.
SWARTS AND CROW,
Real Estate and Insurance. Elyria. 62tf

FOR SALE—On easy terms a farm of from 5 to 17 acres with buildings on Grafton car line.. Stop 8. Phone 30223. A. C. Hardy, Elyria 63*

NO BETTER VALUE
6 and bath; thoroughly modern; very attractive; exceptionally well built, desirable East Side location; $6750
G. R. ALLEN & SON
Bank Bldg. 63

FOR SALE—My home, 234 Wooster St. All conveniences New furnace, 5 bed-rooms, large lot, fruit, garage and poultry yard Price $8500. Can be shown at any time. Apply Harry M Redington, 28 Redington Block, Elyria. 65*

VERY CHOICE TWO-FAMILY
6 and bath up, 5 and bath down; steam heat, electricity; fine, close in location. Will show a good investment at $12000.
G. R. ALLEN & SON
Bank Bldg. 63

Double House, South Side; strictly modern Terms R A Osborne, No 20, Century Bldg, Elyria. 64

FOR SALE—Lot on Oxford Ave.; one on Kenwood, just off Cleveland St. Price right for cash. N. C. Sorenson, phone 2601. 62

FOR SALE—5-room house and barn, Cleveland St. Lot 76 1-2x298 1-2. Terms. Land contract. Elyria phone 7362. 63

For small down payment you can buy an ideal truck farm of 69 acres, between Elyria and Ridgeville.
R. A. OSBORNE
No 20 Century Bldg. Elyria. 64

FARMS

Some Choice Farms
15 A.—on imp. road and electric; tiled, 9-room house with gas well; good out-buildings; $15000.
82 A.—3 miles from square; gravelly loam, tiled soil; all kinds fruit; 8-room house, furnace, gas well. A productive farm; $17000.
50 A.—near Litchfield; good buildgs.; land all tillable, choice neighborhood; house has furnace; improved road, $6500.
13 A.—near New London; all tillable and tiled; 6-room, slate roof house; shade, $3500.
47 A.—1 mile outside city; very productive tiled land; good bldgs; 6-room house with gas for all purposes, $15000.
SEE US FOR FARMS.
G. R. ALLEN & SON
802 Bank Bldg. 63

FARMS FOR SALE
50 acre farm, 7 miles from Elyria, on improved road, 6-room house and furnace, good out-buildings, stock and tools, consisting of six of the best cows, one good team of horses; farming tools are practically new; all hay and grain and silage. Will consider improved or unimproved city property to a value up to $5000 in trade. Price of farm $9700
42 acres, good seven-room house, fair out-buildings, at Brownhelm village. Price $4800.
MILLER & BILLINGS
419 Elyria Block. 62

Biliousness

Biliousness can be overcome by the use of Munyon's Paw Paw Laxative Pills They school the stomach, liver and bowels by coaxing and gently stimulating. These pills contain no calomel, no dope, or other injurious ingredients. Take a natural laxative—

Munyon's H H. R. Co. Scranton, Pa.

MUNYON'S Paw Paw Pills

Read Chronicle-Telegram Want Columns.

LORAIN CLASSIFIED ADVERTISEMENTS

Phone or Bring Your "Ads" to our Lorain Office, 4 Corners, over Western Union Office. Lorain Phone 4206, 4151 or 2288.

Just Phone Your Want Ads

Lorain 2288

The charges are small
The results are amazing
If you want to Buy, Sell or Exchange anything
If you want a Room or have one to Rent
If you want a Job or have a Job for someone
If you have Lost or Found anything

USE WANT ADS.

OWING TO THIS FACT—..... The owner of a very desirable residence near Broadway has purchased another house we offer the former home at $7,300. It is worth $8500, lot 70x150, gas well, furnace, garage, electric and gas, 4 rooms down, oak finish, 4 bedrooms and bath up. Large attic, slate roof, newly painted If you want a good home, see this.
JOHN C HAYES COMPANY
700 Broadway, Lorain. Phone 5146.

AUTOMOBILE PAINTING
Don't wait until spring to have your car painted. We are equipped to do first-class work and will guarantee our work to be as good as you can get anywhere. Our work is done by old experienced factory men and our prices are right. Telephone 5115. R. & R. Painting Co, Washington Ave. and Nickle Plate, Lorain. 65

FOR SALE

10 acres near Electric line, between Lorain and Elyria, good house with electric lights, barn, granary, chicken coop, brooder, apple, peach and pear orchards, berries. Price $8000.
25 acres, south of Wellington, 11 room house, two barns, hen house, various kinds of fruit, price with stock and tools only $5500. Will exchange for Lorain property.
133 acres, 7 room house, barns, near LaGrange, price $145 per acre.
A. V. HAGEMAN
Phone 4232, Lorain.

FOR SALE—Cottage organ, walnut case. Inquire 1736 Oberlin Ave., Lorain. Phone 5749 62

FOR SALE—Confectionery store. Owner wishing to retire from business, 1550 Broadway, Lorain. 63

FOR SALE—A new three room cottage, electric, water, large coal shed, a chicken part. Six blocks from both car lines. Price $1700, 3526 Omaha avenue. Phone 4749. Lorain. 66

J. C. Murphy
Manufacturer of
Radiators
Expert Workmanship
Cores for all makes of radiators
Fenders, Radiators and Bodies Repaired
1243 Broadway—2nd Floor
Phone 2116
Lorain, O. 60tf

WANTED TO RENT — House or apartment of 5 or 6 rooms, in Lorain or Elyria. Can furnish the best of references Phone 7216, or write 1836 E. 32nd St, Lorain. 58tf

ACME DELIVERY CO.
for your hauling and trucking Rates reasonable.
2408 Broadway, Lorain, Ohio.
Phone 2122. 66

BIG BARAGAIN FOR QUICK BUYER—6-room house, lot 40x100 $3000, by cash $800, balance $30 month, with interest Lorain County Real Estate Co, office phone 5245 residence 5369, Lorain. 64

FOR SALE—Mahogany library table and mahogany music cabinet. Splendid condition. 102 Arkansas Ave, Lorain. Phone 8170. 62

WANTED
Painting & Paperhanging
Phone 3340
C. F. SIMS
Lorain

FARMS FOR SALE
I have farms For Sale.
I have buyers for Farms.
If you want to sell—List with me.
If you want to buy—I will help you get a good Farm.
STANLEY KURTZ
837 14th St. Lorain

Legal Notices

NOTICE
Know all men that THE SPAULDING COAL & SUPPLY COMPANY a corporation organized upder the laws of OHIO, with its principle place of business at 218 Broad street, Lorain county, Elyria, Ohio, has applied on the 9th day of February, 1921, to the Commissioner of Securities of the State of Ohio for a license to deal in Securities and in which application the following persons were named as agents None named.

LEGAL NOTICE IN DIVORCE.
Case Number 17791.
Lawrence B VanHorn, Defendant, whose place of residence is to the Plaintiff now unknown, will take notice that on the 2nd day of March, A. D, 1921, the undersigned Plaintiff filed her petition in the Court of Common Pleas, Lorain County, Ohio, being Case Number 17791 praying a divorce from said Defendant on the grounds of habitual drunkeness and gross neglect of duty, and asking also for divorce and equitable relief, and equitable relief. Said case will be for hearing on and after the 14th day of April, A. D., 1921.
IONA E. VANHORN, Plaintiff,
WM. L. HUGHES, Attorney.
3—3, 10, 17, 24, 31, 4-6

LEGAL NOTICE.
Samuel D. Colt, ——— Colt, first name unknown, wife of Samuel D. Colt, the unknown heirs, assigns, creditors, devisees and personal representatives of Samuel D. Colt; Lucy Colt, ——— Colt, first name unknown, husband of Lucy Colt; the unknown heirs, assigns, creditors, devisees and personal representatives of Lucy Colt; Lewis Niff, ——— Niff, first name unknown, wife of Lewis Niff; the unknown heirs, assigns, creditors, devisees and personal representatives of Lewis Niff; Lewis Naff; Catherine Naff, wife of Lewis Naff, the unknown heirs assigns, creditors, devisees and personal representatives of Lewis Naff and Catherine Naff, Louis Neff, Catharin Neff, wife of Louis Neff, the unknown heirs, assigns, creditors, devisees and personal representatives of Louis Neff and Catharin Neff Antony Naff, ——— Naff, first name unknown, wife of Antony Naff; the unknown heirs, assigns, creditors, devisees and personal representatives of Antony Naff, Anthony Neff, Polly Neff, wife of Anthony Neff, the unknown heirs assigns, creditors, devisees and personal representatives of Anthony Neff and Polly Neff, Lucretia Swinterman, ——— Swinterman, husband of Lucretia Swinterman, the unknown heirs, assigns, creditors devisees and personal representatives of Lucretia Swinterman, whose names and places of residence are unknown, will take notice that on the 25th day of February, 1921 Jaroslav Jelinek and Louisa Jelinek filed their petition in the Court of Common Pleas of Lorain County, Ohio, in Case No 17774 against them, alleging that they are the owners in fee simple and in actual possession of the following described real estate, to wit:
Situated in the Township of Grafton, County of Lorain and State of Ohio, and known as being part of Original Lot No 92, in said township, bounded and described as follows:
On the North by the center of the highway which is also the North line of said Lot No. 92, on the East by land now or formerly owned by J. F. Antill, on the South by the South line of said Lot No 92, being also the South line of Grafton Township, and on the West by land now or formerly owned by Frank W. Derck, containing 20 Acres of land, be the same more or less
Plaintiffs' Petition further alleges that by reason of certain errors, omissions, defects, etc., in the chain of title to the above described premises, the Defendants claim an estate or interest therein adverse to Plaintiff's rights; that while the claims of said Defendants constitute clouds upon the title of Plaintiffs in and to said premises, that none of said claims are valid and that said claims are wholly unfounded and without merit.
The prayer of these Plaintiffs' petition is that said claims of the Defendants may be adjudged null and void and the Plaintiffs' title quieted against the same, and for such other and further relief to which in equity they may be entitled.
Said defendants are required to file their answer in said action on or before the 30th day of April, 1921, or said petition will be confessed as true and judgment and decree entered as prayed for in said petition.
JAROSLAV JELINEK,
LOUISA JELINEK
By R. F. VANDEMARK,
Their Attorney.
3-3, 10, 17, 24, 31, 4-7

APPLICATION FOR PAROLE.
Notice is hereby given that Ed Walsh—44614, Lorain, a prisoner now confined in the Ohio Penitentiary, has been recommended to the Ohio Board of Clemency, by the Warden and Chaplain as legally eligible to a hearing for Parole. Said application will be for hearing on or after April 6, 1921.
W. I. BISHOP, Chief Clerk.
3-3-10-17

Magazines and Papers
All Clubbing Offers
OF ALL KINDS
817 East Ave. Phone 8223
Elyria, Ohio

D. H. BARBER
Reliable Insurance

REASONABLE SERVICE GUARANTEED
We Sell No Makes of New Cars.
Machine Shop Facilities for QUICK REPAIRS
AXLES AND SPRINGS
HICK'S GARAGE
EAST AVENUE

Local Markets For Housewife

Produce

Butter—Dairy, 56c; creamery, prints, 60c; butterine, 28 to 38c.
Eggs—Strictly fresh, 45c.
Sugar—Cane granulated 9c; 100 lbs. $8.90.
Cheese—York State cream, 40c; brick, 35c; Limberger, 35c.
Flour—Best grade, quarter barrel, $3.20; other grades, $2.90 and $3 00; local graham, five pounds 40c; cornmeal, 6c; buckwheat, 5c lb.
Fruit—Oranges, doz. 30 to 60c; home grown apples 75c to $1 per half bushel; grape fruit 5 to 15c.
Nuts—Brazil, lb, 40c; almonds, 40c; mixed, 30c; English walnuts, 4 lbs for $1 00
Miscellaneous—Potatoes, bushel $1.25; lemons, 30c; bananas, 15c lb.; sweet potatoes, 3 lbs for 25c; Spanish onions, lb. 3c; carrots, lb. 5c; celery, bunch, 20c; cranberries, lb., 20c; Malaga grapes, lb. 40c; Iceberg head lettuce, half lb. 25c; turnips, 3 lbs, 25c; popcorn, ear, lb., 10c.

Fish

Fish—No. 1 blue pike, lb. 18c; winter caught pike, 18c; pickerel, 24c; herring, lb. 18c; whitefish, 30c; catfish, 35c; perch 22c; white
Meats—Beefsteak, lb. 25 to 50c smoked herring, 32c; smoked sturgeon, 70c; salt mackerel, 27c; oysters, qt, 50 and 75c.

Meats

Meats—Beefstead, lb., 35 to 50c roasts, 15 to 35c; boil, 15 to 20c; veal steak, 45c; roast, 35c; stew, 20 to 30c; chops, 40c; pork chops 25 to 35c; roast, 25c; smoked hams, 25 to 30c; sliced, 50c; pork steak, 35c; bacon, 35 to 45c; large, 25c; lamb chops, 45c; leg of lamb, 35c.
Poultry—Chickens, lb., 35 to 40c; ducks, 45c; geese, 45c; turkeys, 70c.

Coal

Coal Prices—Pittsburgh lump, per ton, $8.75; Bergholtz lump, $9.50; Middlefield lump, $10.50; Kentucky lump, $12.00; Congo, $12 00; Pocahontas lump, $12. All sizes hard coal $15.

WHOLESALE
Prices Paid to Farmers
Grain—No 2 wheat, $1.70; new oats, 50c; shell corn, bu., 80c.
Hay, per ton, $22; straw, $10.

Selling Prices
Bran, ton $38; middlings, $46; flour, quarter sack, $3.15, $2.90, $2 80 and $2.70; Buffalo gluten, cwt, $2 70; special fine cotton seed meal, $40; salt, bbl., $3.50; hominy, $2.20.

OPERATIONS UNNECESSARY.
Dr. Leonhardt says Hem-Roid should completely relieve any form of Piles. It gives quick action even in old stubborn cases. It's an internal treatment that removes the cause. C. W. Phillips sells and guarantees it.—Advt. 3-3-22

for Rheumatism
DRECO flushes the poisons from the blood, relieves aching joints and sore muscles—gives strength to weak kidneys.
DRECO
AT YOUR DRUGGIST
Ebert's Drug Store.

BARNEY GOOGLE—By Billy De Beck.

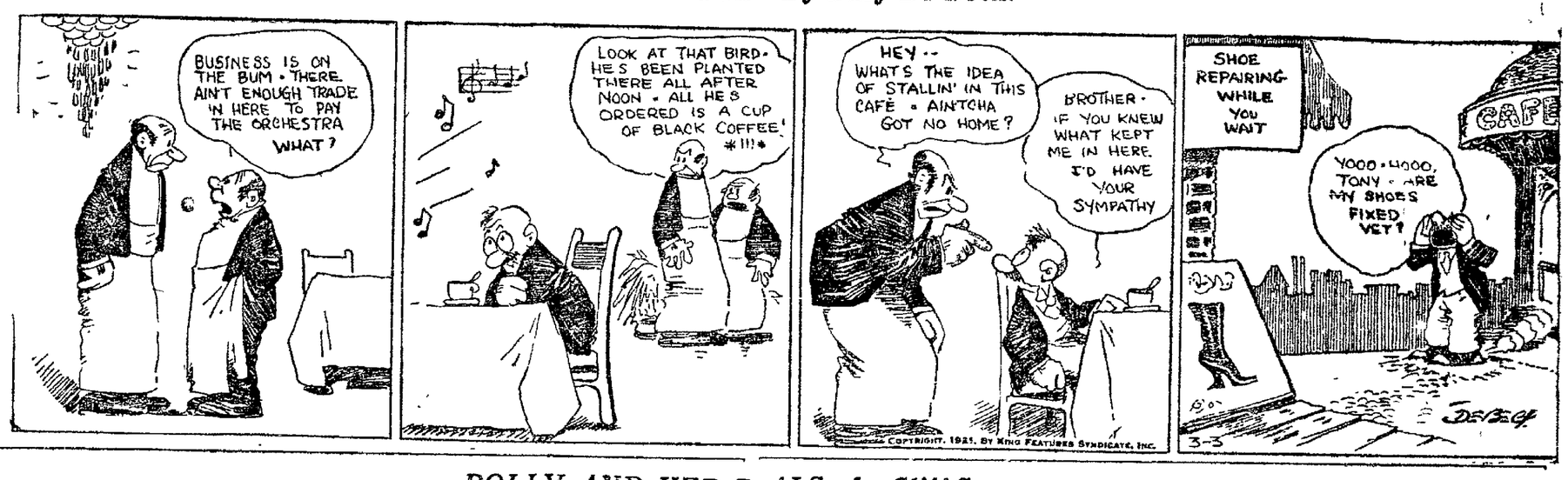

POLLY AND HER PALS—by Cliff Sterrett.

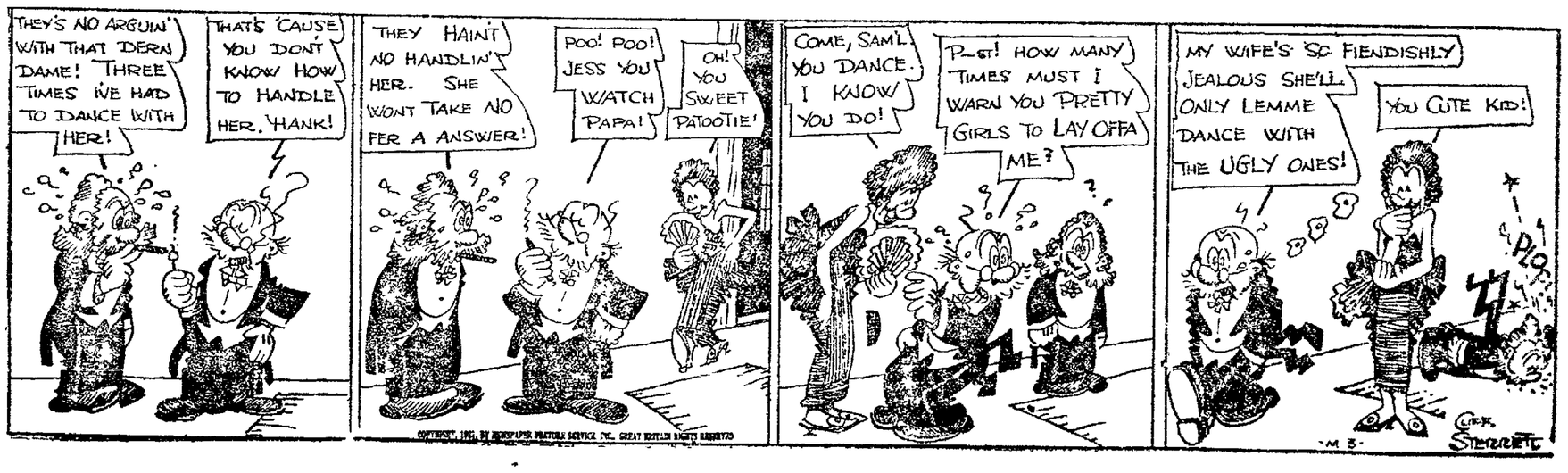

THE CHRONICLE-TELEGRAM

Published by The Lorain County Printing and Publishing Company

Offices, 331 Second St., Elyria, Ohio.
Four Corners, Lorain, O.

Published every evening and Sunday morning. Entered as second-class matter at Elyria Postoffice. Act of 1879.

Daily—Three cents per copy. By carrier in city 15 cents per week, $7.50 per year in advance. Sunday—Eight cents; Daily and Sunday, delivered to your home 20c. By mail, Daily, outside of Elyria within Lorain and adjoining counties, $4.00 per year; within the State of Ohio, $5.00; elsewhere $6.00.

Members of The International News Service, Audit Bureau of Circulation; Bureau of Advertising of the American Newspaper Publishers Association.

New York Offices, A. E. Clayden, Representative, 347 Fifth Ave.; Chicago Office, John W. Hunter, Representative, 419 Marquette Bldg.

ELYRIA PHONES

Circulation	2316	News	2318
Advertising	2317	Society	2319

LORAIN PHONES

News or Society	4206	Circulation	4151
Advertising	2288		

THURSDAY, MARCH 3, 1921.

WAR MAKING MADE OVER

The testimony of General Mitchell upon the effectiveness of aerial bombing, so feverishly derided by Secretary Daniels, has received the unconditional support of Colonel T. H. Lane of the army aerial service. The record of the hearings before the senate military affairs committee is illuminating.

"I know of no country that has any larger aeroplane (than the United States has). They are all striving on the same proposition, to get aeroplanes that will carry bombs for the attack on naval vessels.

"What is the traveling radius of the new plane?"

"Thirteen hundred miles—650 miles out."

"Is there any conceded limit to the size of those planes?"

"We have not reached it yet."

"Is it reasonably possible that they may attain such a size as to make destruction of any dreadnaught beyond question?"

"Why, I believe that they have reached that point already."

A world-wide striving for aeroplanes of superior destructiveness cannot be the child-like interest of army and naval people in a new toy. These men are inherently conservative. The experiences of the great war have taught them that in the aeroplane there is a weapon of enormous potentiality. Anti-aircraft guns on land registered few successes. Their power on the swaying, swinging deck of a warship must be much more circumscribed. Once that aerial bombs are made that can do more than put the wireless, the telephone and the signal service out of business upon a dreadnaught—and General Mitchell insists invention has gone much farther — and skill is developed in dropping the explosives, the units of the mightiest of naval fleets could be rendered helpless in bunches.

The science of war-making is at a turn. Gray-whiskered admirals can sneer at the changes and influence Secretary Daniels into making the foolish statement that he would take the bridge of a bombed war vessel. Officers and bureaucrats, thinking of their comfortable jobs, may raise a formidable opposition. But progress goes on. The aeroplane is transforming the character of war just as, at this moment in western Europe, it is revolutionizing transportation.

UNCLE JOHN D.'S MONEY

The objection of the New York State Federation of Labor to the $70,000,000 Rockefeller donation to education on the ground that the money is tainted, if sound, must hold good also in the case of Rockefeller wages.

The dollars come from the same source. It must all be equally bad. The Federation will make a more profound impression on the country than it has if it will persuade workmen in the oil refineries to reject with scorn the tainted pay envelopes.

As for the objection that the educational money would be used "to place academic freedom in the control of a capitalistic system" more might be said than that it comes curiously late. No doubt the men who have given large sums to the promotion of learning would like to have something to say about the character of that learning. Yet most of them have had very little to say. Once out of their hands the money ceases to go where they listeth. It is paid the salaries of some of our wildest professors. It has endowed researches that have reflected no glory at all upon high financiers and captains of industry. The richer a university becomes the more emphasis it seems to put on economics and sociology. And the economics and sociology of the times are more upon the side called labor than upon that termed capital.

The unions might wisely remember what their brethren in England have said: "The Labor party has no belief in any of the problems of the world being solved by good will alone. Good will without knowledge is warmth without light."

It ought not to matter to anyone as to just how knowledge and light may come—so they do come.

A PROFESSIONAL DISCOVERY

Now that we think of it, there are points in favor of the college professor's notion that the twang of the old-fashioned Yankees was due to their being too lazy to talk. They certainly were an indolent folk. They removed only about seven million boulders from every farm, though the "nigger-head" crop ran to twice that many on every upland quarter-section. They built ships until they had 90 per cent of the American carrying trade, and neglected to seize the other 10 per cent. They raised and clothed and educated large families and, in their idle, dawdling way, paid no attention to developing a distinctive strain of hound dog. So many of them joined the army during the Civil War, being too lazy to work, that the struggle was pulled out to four years. Yes, the college professor's investigations have brought out the real cause of the down-east founders of New England into making something of themselves.

A HERMIT FOR 20 YEARS

Razor Blades
The Face of the Map
Chinese Revolution
A Great Opera Singer
Don't Shut Your Eyes

An Editorial On Advertising

What would make the greatest impression on a man who had been shut away from human beings and denied the use of newspapers for twenty years—what would most forcibly attract his attention—on regaining the society of his fellow men?

"Well," you say, "he is fairly certain to be interested in learning what sort of government we have down in Washington."

True, and probably he will show mild excitement if you can tell him there's been a big war in Europe.

But it won't be until you get down to a recital of things that come closer to him personally that you'll bring him to his feet with eager questioning.

Tell him a mighty empire has failed, and—so long as it isn't his empire—a drop curtain of highly embroidered indifference will mask his face.

But tell him the automobile has been so simplified that he can now buy one for the price of a horse and he'll probably bombard you with questions.

A revolution in China may be a world event, but it wouldn't mean as much to him as the perfecting of a shaving apparatus that would do away with the necessity of purchasing new blades or honing old ones.

If YOU had been a hermit for the past twenty years the news of a big flood wouldn't really mean so much to you as the information that you can now hear any famous opera singer in your own home at a cost of a few cents per hour.

Which is only another way of saying that the phonograph is of more PERSONAL interest than a flood.

You see how it is: Newspapers carry a "news of merchandise" that is just as interesting, just as vital, as the "news of events" which the editors gather for us.

And since this "news of merchandise" finds its only expression in the form of Advertising, we must admit that the Advertising columns are quite worthy of our serious attention as the largest news heading or the most ponderous editorial.

SHUT YOUR EYES TO ADVERTISING AND YOU SHUT OUT THE NEWS OF COMMERCIAL PROGRESS AND DEVELOPMENT—THE NEWS OF THINGS THAT MAKE LIFE WORTH LIVING.

Advertising has changed the face of the map. Advertising has revolutionized the methods of doing business. Advertising has magnified the possibilities of business far beyond anything our most optimistic forefathers ever dreamed of.

Advertising has brought to the humblest home comforts and conveniences that were unknown to kings in former generations.

Advertising has raised the standard of living, simplified the manner of living, reduced the cost and time and trouble of supplying our daily needs.

Advertising has made a new world. It has been the greatest civilizing force in the world's history.

Advertising brings the world's markets to your home and tells you where your needs can be best supplied.

Every day that you fail to read advertising you miss somethig that will contribute more comfort and pleasure to life. Just now the advertising columns are filled with suggestions for the wise buying of necessities and luxuries—seasonable things of all kinds that it would be advantageous to have. Read the advertising and learn how economically you can possess them.

HOW TO GUARD AGAINST APPENDICITIS ATTACK

Appendicitis is an intestinal infection often due to old, retained waste matter. Even though bowels move daily, poison may accumulate in the system for months. The intestinal antiseptic, Adler-i-ka, acts on BOTH upper and lower bowel and brings out matter which might start an appendicitis infection. EXCELLENT for gas on the stomach and chronic constipation. Adler-i-ka brings out matter which you never thought was in your system. J. Adolphus Ebert, druggist, 571 W. Broad.—Advt. 1t

U. S. DESTROYER SUNK IN COLLISION WITH STEAMER

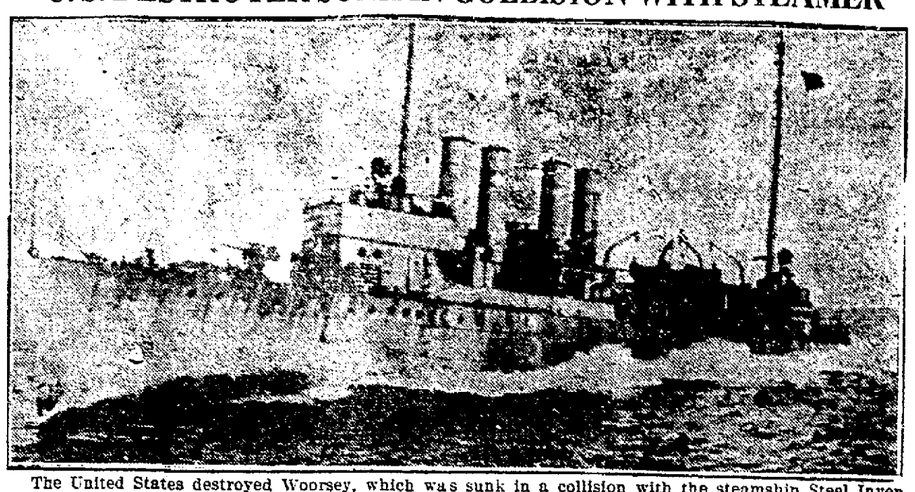

The United States destroyed Woorsey, which was sunk in a collision with the steamship Steel Inventor in fifty fathoms of water off Panama. The Wool-sey was enroute from San Diego, Cal., with the United States Pacific Fleet. The destroyer kept afloat for six hours after the mishap. Efforts to beach the stricken destroyer proved unavailing. Sixteen men are reported to have been lost.

Thirty Years Ago

ELYRIA, March 3—A special train on the C. L. & W. railway took a large number of Elyrians to Lorain to attend a temperance meeting.

Charles S. Kelsey came home from his studies at an Indianapolis dental college and was helping his father, L. C. Kelsey in his dental rooms.

James Fordyce Manter of this city, the oldest printer in Ohio, celebrated his 93rd birthday at his home on Seventh street. He was in fairly good health.

Charles Ingersoll, Elyria pioneer, died at his home on Cleveland street, aged 86 years. He came to Lorain county with his father in 1816.

There were 78 male and 284 female teachers in Lorain county, asd also 8,339 pupils.

A new Odd Fellows' block and several dwellings were being erected and it was predicted this was to be a building year.

The class of '91, Elyria high school were entertained at their annual dinner at the home of George Stevens, 107 West Broad street. A program of music and recitations was taken part in by members of the class.

RAID MYSTERY HOUSE IN DUBLIN

Military Forces Find False Walls, Several Secret Doors and Passages and Trick Revolving Wardrobe

DUBLIN, March 5.—Few of the stage properties and scenic effects of a thrilling melodrama were absent from a mystery house which has just been raided by the military forces at Dublin.

There were false falls, secret doors, a revolving wardrobe that revealed when it swung round, a place of concealment, and also evidences of hurried flight in a supper table that had been laid for several persons.

The building is Cullenswood House, Oakley road, Ranelagh, a suburb of Dublin.

Grounds of Suspicion.

At one time known as St. Edna's college, it had more recently been the home of the late Professor Lecky, the famous historian, and of Pearse, the first President of the "Irish Republic," who was executed after the 1916 rebellion.

Amazing Discoveries.

The place had been converted into a veritable rabbit warren of secret passages and hidden doors.

There were dummy walls of thin plaster, which formed secret corridoors, allowing the inmates concealment about the house.

A revolver and ammunition were found in one of these hidden passages.

Mysterious doors and cupboards which could not be detected without the most careful search, were operated by concealed springs and other mechanical contrivances.

Room Behind Wardrobe.

In one of the rooms was a wardrobe of substantial and innocent appearance. When a spring was touched this apparently immovable piece of furniture revolved and disclosed a secret chamber, the existence of which had hitherto been unsuspected.

It was apparent that this hidden room had been used as an office.

In addition to the usual entrances to the house, six or seven concealed doors had also een constructed, allowing secret exit to the garden and adjacent fields. There was also a secret door giving on to the garden from a greenhouse.

ABE MARTIN

Some awful howls o' protest have gone up in this country, but jest wait till you hear th' sigh o' relief when Mr. Hardin' gits permanently located an' th' correspondents go home. What's become o'-th' ole sign "This is my busy day?"

Youthful Bank Clerk Who Stole $771,500 in Liberty Bonds

William Dalton, the sixteen-year old junior clerk in the Northwestern Trust Company, of Chicago, who stole $771,500 in Liberty Bonds from the bank and was captured two days later at Heyworth, Ill., with all but $500 of his loot. Dalton told the authorities he was tempted when he saw so many negotiable bonds within reach and that he had gathered them up on the impulse of the moment, put them in a small satchel and walked out of the bank building as though going to lunch.

HAS HE FOUND A CURE FOR ASTHMA?

Simple Prescription Gives Instant Relief. Makes Breathing Easy.

In New England, where Bronchial Asthma Bronchitis and other diseases of the throat and lungs are so prevalent, remarkably successful results are being reported following the use of a new form of treatment known as Oxidaze, a physician's prescription.

Ozidaze of curative essential oils concentrated and compressed into a small tablet. One of these tablets slowly dissolved before going to bed seems to have the effect of releasing the muscular constriction of the bronchial tubes, opening up the air passages and regulating spasmodic lung action. This enables the patient to breathe easily and naturally while lying down and to get a comfortable night's sleep.

So much interest has been shown that local druggists, including C. W. Phillips, have sucured a small supply and state that they are authorized to refund the money paid for the first package if in any case this new treatment fails to give relief. Oxidaze is pleasant to take, contains no harmful, habit forming drugs and is not expensive. This makes their test an easy matter.—Adv. 1-27, 3-3

If you bought your Property of

The Eastern Heights Land Co.

You know it is worth more than you paid. How about other locations?

OBSERVERS COLUMN

ELYRIA March 3.—Friends of Charlie Scheide the photographer say he must be absent minded.

Twice in succession he has locked himself out of his studio, by leaving his keys on the inside of the room and once he was forced to climb a telegraph pole and crawl over the roof of the Foster Fitch company building to reach his place of business and the second time he sat on the stairs and waited for the tailor who works next door to come to work then he crawled through a window.

ELYRIA March 3.—J. C. Crisp of the Masonic Temple, says he is going to take a vacation Friday, on account of inauguration day and after that he is not going to worry about the affairs of state, as he is satisfied President Harding and his cabinet will be able to solve any problem which arise in the future.

Crisp is a dyed in the wool republican and says for the past four years he has been reading countless magazines and publications in an effort to learn who was in authority at Washington, but that after Friday he is going to forget all about national politics and devote himself to business.

WHITE HOUSE BREAD

Remember the NAME

The Little Housekeeper

STARR PIANOS

Starr Phonographs
Player Music
Gennett Records
Tuning & Repairing
Reliable Service

THE STARR PIANO CO.
316 Broad St., Elyria
Phone 2905

COME IN AND HAVE YOUR FAMILY PICTURE TAKEN

Parties and Weddings A Specialty

Have your picture enlarged for Easter from any size photo.

We do framing. All work guaranteed.

New York Studio
842 Broadway
Phone 61636
Day and Night
Lorain, Ohio

Read Chronicle-Telegram Want Columns.

COLUMBUS, March 2.—Governor and Mrs. Davis, Adjutant Gen. Florence, the governor's military staff, members of the Ohio senate and house, W. E. Hailey, senate clerk and other prominent Ohio republicans are enroute today to Washington to attend the inauguration of President-elect Harding.

"POPULAR FOR GENERATIONS"
PLANTEN'S C & C OR BLACK CAPSULES
A Preparation of COMPOUND CORAIBA and CUBEBS
—AT YOUR DRUGGIST—
Ask for BY NAME ONLY, avoid Substitutes

EYE STRAIN!

If the eye uses more than the supply of nerve energy allotted to it by nature, this drain upon the central nervous system is furnished at the expense of some other portion of the body.

HEADACHES, INSOMNIA, ETC.

MILLER

Call 2756 Century Block

Oldsmobile Service

WE ARE THE ONLY
Authorized Oldsmobile Sales and Service Station in Lorain County

Protect your car guarantee, by sending Your Work Here

DUNN MOTOR SALES CO.
Opp. Opera House Second Street
Phone 2876—Elyria, O.

Laundry Supplies at Pre-War Prices

Number 3, Galvanized Tub, heavy weight with wringer attachments, $2.50 Value $1.50
Number 2, same, $2.00 Value $1.25
Brass Wash Boards, $1.25 Values, Now 85c
Glass Wash Boards, $1.25 Values, Now 80c
Number 9, Heavy, All Copper Rochester Wash Boiler, has patent handles and patent inset cover, Value $8.25, now $5.95

WASHING MACHINES AT GREATLY REDUCED PRICES
Electric, Water Power, Gasoline Engine Power, Hand Power and Some Special Bargains in Second-Hand Washers
COME AND LOOK THEM OVER

Day's Hardware
ELYRIA, OHIO

Cooking Meal for 24 —Cost 9 Cents

You all know that for several years last past there has been much discussion of the H. C. L.—high cost of living; and gas rates have come in for a share of unwarranted criticism.

To show you that the criticism of our gas rates was unwarranted we want to tell you how we cooked and seved a meal to twenty-four persons at a fuel cost of 9 cents.

At out Fostoria office, Mr. Ed L. Lepper, our local Manager, and Miss Brickel, our special demonstrator, prepared and served a dinner consisting of roast pork, baked potato, pumpkin pie, hot rolls and other viands to members of the Fostoria Council, newspaper men and friends to the number of 24. The cooking was done on an old range, with a half-ounce gas pressure, a total consumption of 200 cubic feet of gas, with an expense of 9 cents for fuel—less than a half cent per person served. This same demonstration was duplicated at our Norwalk office later and it fully corroborated the success of the Fostoria dinner as to efficiency and low gas consumption. You can secure just as economical and satisfactory results in your own home if you follow the instructions given by our demontrators at the local gas office. . . . .

The Citizen's Gas & Electric Co.
ELYRIA

Attention! Gasoline Users

You Save Two Percent by Buying COUPON BOOKS
For Sale at Our Service Stations

The Canfield Oil Company

Elyria Society

YOUNG SOCIETY GIRLS ASSIST AT LECTURE

ELYRIA, March 3—Attractive young society girls will assist at the Congregational church next Monday evening when Miss Katharine Locke will give a lecture on "Hymns of Hate." Misses Effie Sharp, Frances Snyder, Gertrude Taylor, Eva Anderson, Margaret Miller, Dorothy Bell, Catharine Haseroot, Marion Vaughn and Harriet Hart dressed in Alsatian costumes, will act as ushers and sell souvenir portfolios for the benefit of devastated France.

Former Telegram Reporter Going to Washington

FORMER TELEGRAM—SOC. ...
ELYRIA, March 3—The many friends of Arthur Todd, assistant city editor of the the Rockford Morning Star of Rockford, Ill., will be pleased to learn that he is being sent as the official representative of the above paper to cover the inaugural ceremonies of President-elect Harding at Washington. He will also make a short visit to Baltimore. Mr. Todd is expected to make a brief visit at the home of his parents here on his return from Washington.

PROFESSOR SHERMAN TO ADDRESS FOUR O'CLOCKS

ELYRIA, March 3—Mrs. W. B Hubbell, assisted by Mrs. A. W. Huse, will entertain the Four O'Clock club tomorrow afternoon at Mrs. Hubbell's home on East avenue. Each member has the privilege of inviting one guest and a most enjoyable program has been planned. The study of Norway will be continued and Professor Philip D. Sherman of Oberlin will give an address on Henrik Ibsen, and the Grieg music will be given by Mrs. Treat, Mrs Little, Miss Webster and Mr. Bemis, who will be accompanied by Mrs Augustus Terry, in the absence of Mrs. John Wherry, who is spending the winter in California.

ROUND TABLE MEETS WITH JUDGE AND MRS. WEBBER

ELYRIA, March 3—The Round Table club held a most interesting meeting last evening at the home of Judge and Mrs A. R. Webber Washington avenue. Mr. Snyder had the topic of the evening, first reading an article from The Engineering Record, on industrial conditions in Soviet Russia. This was followed by a reading on "The Mistakes of the Interchurch Steel Report.' Following a discussion of the subject, Mrs. Rockwood read a short story by Mark Twain entitled, "The Experiences of the McWilliams With Membraneous Croup."

MISSIONARY SOCIETY HEARS INTERESTING PROGRAM

ELYRIA, March 3—An unusually interesting meeting was held yesterday afternoon at the home of Mrs. S. H. Strickler, Fifth street, when she entertained the Ladies' Missionary society of the Church of Christ. The opening number was a song by all the members followed by a prayer and the special program consisted of a piano duet by Mrs. Strickler and Mrs. Stull. The Scripture lesson was read by Mrs. C M. Terry, a poem, "Great Heart," was read by Mrs. Goodwin. Mrs. McQueen then gave a short memorial service in memory of Dr. McLean. Mrs. D A. Baird sang a solo, after which Mrs Deane Burns read a paper on "The Congo Land," and Mrs. Baird gave one on Africa. A social hour followed, during which delicious refreshments were served.

PEPPY PROGRAM AT FRIENDSHIP CLUB

ELYRIA, March 3—The program of the Frendship club of the Y W Friday is one that will prove of much interest and be of the jolly type that all the girls love. It will begin at the unusual hour of 4:45 o'clock and will be of "peppy" interest all the way through Miss Rich, who has returned recently from the south will give an interesting talk, and tell some things about the "Mountain Whites," as she saw them during her teaching down there.

Miss Ruth Humphrey given a piano solo followed by Miss Esther Johnson, who will recite. Miss Mildred Fauver and Miss Mary Louise Hastings will also give piano solos and Miss Ruth Mortimer will give a reading

Supper will be served at 6 o'clock and Bible classes will follow immediately It is fully expected that a large crowd will be in attendance and be assured of a good time.

Dorothy's Diary

March 3.—Today mother and I had quite an argument

She insisted that I ought to remain at home and learn to cook and sew. But I think I really have learned already and I'm going to get a position downtown and earn some money for my very own

Well, we talked and talked and the upshot of it was that I phoned an ad to the Chronicle-Telegram to run under 'Situations Wanted"

If I get the kind of position I want it will be another of the many instances in which The Chronicle-Telegram Want ads have helped this family.

Watch this space tomorrow

FEDERATION Y GIRLS' WEEKLY MEETING

ELYRIA, March 3—The gathering of the Federation girls, Tuesday evening in the Y. W. C. A. was full of unusual pep and enthusiasm for the future of the club work. The activities planned at the council meeting on Monday night met with the heartiest approval of all the girls last night. Many are especially interested in the plans which have been made for a Home-Makers' club to be started very soon and a Hiking and Nature Study class for the early spring

The Federation Council girls were delighted to welcome at their meeting on Monday night, Mrs T. T Robinson, chairman of the Industrial committee, besides, Mrs D. C. Martin, Mrs Geo D Nicholas and Mrs H H. Greg, also members of the committee who are going to assist the girls with their work on finance and education and social activities

All the regular Tuesday night Federation classes were very well attended as usual The gymnasium class was started last night also, with Miss Kembel of Oberlin as director. The enrollment for this class is still open to the employed girls and women of Elyria and we are anxious for as large a showing there as is made in all the others.

SCHOOL NURSE ADDRESSES RIDGE SCHOOL CLUB

ELYRIA, March 3—Those who attended the Ridge School Parent-Teachers' meeting yesterday afternoon were most fortunate as the program was a very interesting one Mrs. Moise, the president, presided, and spoke of the plans for the new playground equipment for the new building on Gulf street-Miss Baughman, the school nurse, gave a talk on the health of the child, emphasizing the importance of proper nourishment and regular habits. Mrs Mosser gave a charming solo, which was followed by a social hour and refreshments

GARFORD PARENT-TEACHERS HEAR LECTURE ON ART

ELYRIA, March 3—The Parent-Teachers' meeting on Wednesday afternoon in the school auditorium was a wonderful success, there being the largest attendance the school has yet had the pleasure of seeing. The speakers at this meeting were Superintendent Seale of the county schools who gave a very interesting address on "Arts" followed by Superintendent Jamison of the Wellington schools, who also spoke on arts, mentioning the value of good pictures in the home He spoke of the wonderful pictures he had seen in the art galleries of Europe in his recent travels there This was of much interest to the association which is planning to have an art exhibition on March 23-26, for which the final plans are now laid.

Miss Mabel Kofsky gave an interpretative Dutch dance in which she proved beyond doubt that she is a little dancer of much merit, for the applause and commendation given her was unanimous Several selections on the piano were given by Misses Dorothy Adams, Helen Buswell, and Miss Buchanan which were greatly appreciated The Heal "sisters" were very entertaining with several duets and were accompanied by Mrs George Day on the piano. The "sisters" are always entertaining and are always made very welcome at these meetings

Plans were made for the amount of expenditure on the playground equipment for the coming spring during the business meeting and altogether this was one of the most interesting meetings the school has had so far.

TWO HUNDRED COUPLES ATTEND ENJOYABLE DANCE

ELYRIA, March 3—One of the most enjoyable dances of the season was given last evening in Elks' hall under the supervision of O. J Bannon. The hall was very attractively decorated in orange and blue under the personal direction of Mr Bannon Over two hundred couples, some coming from Lorain Amherst and Oberlin were in attendance and danced until a late hour to the irresistible music which was rendered by Ray Brady's six piece vocal and instrumental orchestra Mr Bannon is planning a large attractive spring opening dance which will have many original surprises for the dancers.

FEATHERED FRIENDS

Series of Articles Contributed by Members Of Home Economics Department of the Woman's Civic Club

THE SWALLOW—A BIBLICAL BIRD

ELYRIA, March 3—In the Scriptures, there are but two passages in which song of birds are mentioned and even in these only a passing allusion but different birds are frequently mentioned in the Bible, especially the swallow as in Prov. 26 2 and Ps 84 3

The swallow is called the bird of liberty because it lives in the house and field

There are several kinds of swallows in Palestine in fact, a greater number of species are found there ,due to the favorable conditions of climate and land and it seems probable Palestine was selected as the Holy Land on account of these conditions which were so suitable to bird and human life.

The swallow cannot be said to belong to any one country, due to its migratory habits Sometimes the swallow chooses the most extraordinary places for its nest It has been known to build year after year on the frame of a picture between the handles of a pair of shears hung on the wall on a lamp bracket, in a table drawer on a door knocker and similar strange places.

The swallow enjoys the protection of man and builds freely in his houses and his places of worship

The bird, however, does not restrict itself to the habitations of man, although he prefers them. In places where no houses are to be found and yet where insects are plentiful it will take possession of clefts of rocks

The chief characteristic of the swallow or bird of freedom is that it cannot endure captivity and is forced by instinct to pass from one country to another for the purpose of preserving itself in a tolerably equal temperature, moving northward as spring ripens into summer and southward as autumn sinks into winter. By some marvelous instinct it traces its way over vast distances, passing over hundreds of miles, where nothing but sea is beneath it and yet at the appointed season, return with unerring certainty to the spot where it was hatched How it is guided no one knows but the fact is certain that swallows, remarkable for some peculiarity by which they could at once be identified, have been observed to leave the country on their migration, and to return in the following year to the identical nest whence they started.

There are several species of swallows who are native birds of Ohio viz. the cliff swallow, barn swallow, tree swallow, bank swallow and rough wing swallow, and each swallow and its habits and characteristics will be taken up and discussed in the bird column.

MRS CARL G. FRIDAY

Personal

ELYRIA, March 3—Mr and Mrs E C Wise have recently moved from Cleveland to Wellington where they will reside during the summer Mrs Wise was formerly Miss Dorothy Ensign of this city

Miss Dorothy Murner Broad St has returned from a visit with friends in Cleveland

The organization of the Keep Well Club was completed on Tuesday afternoon at the home of Mrs Wilford Granger when Mrs Swingle of Belmont Ave Cleveland was present and gave a most helpful address on right thinking in connection with physical health Sixteen ladies have already joined this club which will hold weekly meetings to which the public is cordially invited Mrs F M Stevens will be the hostess at the next meeting on Tuesday afternoon March 8, at her home on 5th street

Miss Nellie Willows former teacher in the public schools, has accepted a position with the Lorain County Abstract company.

Miss Florence Fullmer has accepted a position with the Dunn Motor Sales company.

Dr E O S Brown, of Lorain, was an Elyria visitor Wednesday

The Odd Fellow's Lodge met in their hall Tuesday evening with a good attendance. After the initiatory degree. F A Beckwith presented the lodge with a fine portrait of his son Paul who was killed in the late war.

The Tigridia Social club which was to have met tomorrow with Mrs Louis Beal, West River street has been indefinitely postponed

Born March 3, a daughter to Mr and Mrs S. D Miller, 146 Harrison street

Miss Alice Pomeroy of Cleveland is the guest of Mrs Theodore Faxon of Middle avenue

George Worthington left last evening for New York City, where he will spend a few days before going to Pinehurst, N C.

The Royal Neighbors of Mayower camp will meet in Wurst hall Friday evening There will be initiation and refreshments served All officers should be there at 7 o clock for a short drill practice

Seventy members of the Rebekah lodge were in attendance at the lodge meeting Wednesday evening in the I O O F hall at which a drill practice was put on which was very commendable A very pleasant social evening was enjoyed

A surprise party was given Mrs J G Boles of Ridgeville in honor of her seventh birthday anniversary on Wednesday Guests to the number of twelve were present and a bountiful dinner was served The day proved a most pleasant one and the honored guest was showered with the best wishes of everyone.

Miss Irene Hogan, daughter of Mrs Mary Hogan of Second street, became the bride of Floyd E Babcock only son of Mr. and Mrs L. F Babcock of West Erie avenue, Lorain, Tuesday evening at 7 o'clock The marriage ceremony was solemnized at the parsonage of St. Mary's church with Rev Fr Frey officiating and Mr. and Mrs Carl Kratt were the attendants The bride was attired in a charming brown satin charmeuse gown with a lovely hat to match and Mrs Kratt wore a black velvet suit and hat. Immediately after the ceremony the bridal party motored to Cleveland where they enjoyed a sumptuous wedding dinner Mr and Mrs Babcock are very popular among the younger social set of both Elyria and Lorain and will be at home to their many friends, after March 15, at their new residence on the West Shore road, Lorain.

Miss Lena Adell Humphrey of Eaton and Joseph Steinmetz of Erie, Pa, were quietly married on Feoruary 28, by Rev. Winters at his residence. Immediately after the wedding ceremony Mr and Mrs Steinmetz left for a wedding trip through the east. Mr. Steinmetz has many friends here, having been employed as foreman on the construction of the First National Bank building.

Mrs. John Gibson of Cleveland is visiting her mother, Mrs. A. T. Phipps of West Bridge street.

Mrs. E. J. Howard and Dr. Hayes of Cincinnati, Miss Minus and Dr. Buxton of Huron and Jay Budd of Cleveland were in Elyria yesterday to attend the funeral services of Miss Margaretta Budd. While here, they were the guests of Mrs. E. E. Gaudern, Sixth street.

Fred Mix and Will Wackerhagen returned today to their home in Albany, N. Y., having spent several days with W. S. Miller of West avenue

W. S Miller and Dr. B. E. Saunders left today for eBllaire, Fla., where they will spend two weeks.

Mrs. F. W. Colson entertained a few of her neighbors at luncheon Tuesday, after which the ladies sewed for the hospital. This is the second of a series of luncheons and teas which are being given by the different members of the auxiliary board of the hospital, in an effort to complete the large requisition of hospital supplies urgently needed.

Miss Mary Keyes of Middle avenue, who underwent operative treatment for apepndicitis, Tuesday, at Memorial hospital, is much improved.

Mr and Mrs George Theobald of East River street have returned from Lakewood, after spending a few days with their daughter Mrs David Johns.

The teachers' staff of the Garford school will be the guests of the Parent Teachers' association of the McKinley school Friday evening at 7.30 o'clock. There will be a candy sale in connection with the entertainment which should prove of extraordinary interest and the program in which E. J. Howenstine, secretary of the Chamber of Commerce, will be the speaker, will be given in Mrs Symons' room. All the fathers are urged to be in attendance.

The Rev Mr Hawthorne of St. Peter's church, Akron, who preached in St. Andrew's church at the Wednesday evening service, was the guest for the night of his sister, Mrs. D. M. Byam of Highland court.

Miss Leona Jackson, daughter of Mr and Mrs A L Jackson of 416 Third street, who underwent operative treatment for appendicitis on Tuesday, is improving

Hospital Notes

ELYRIA, March 3—Mrs. Mary Moulder, Grafton and Mrs. Autley Bell, 115 Mechanic street.

Dischared: Mrs Harry Stang and baby and Mrs. Autley Bell.

Do you know why it's toasted

To seal in the delicious Burley tobacco flavor.

LUCKY STRIKE CIGARETTE

SANITARY WET WASH LAUNDRY KIDS

Dental Notice. Dr. Kelsey is now located Lorain County Bank Building Room 906.

F. V. ANDERSON
Piano, Organ, Harmony
Studio: St. Andrew's Church
Phone 7611 Elyria, Ohio

CHEAP COAL
Nice Large Lumps—$7.00 per ton Delivered
The Spaulding Coal & Supply Co.
Phone 2150 ELYRIA

MAGICIAN
Davis, the Magician will entertain at the
HIGH SCHOOL AUDITORIUM
FRIDAY EVENING, MARCH 11th
Admission 35c
Under Auspices of Methodist Men's Club

Mrs. French Is Coming!

While in Elyria She Will Call on Several Ladies by Appointment

Have you heard your friends say, when speaking of the popularity of some other woman, "What is there about her that attracts people to her so quickly?"

Let us answer this question for you. That woman, whose presence is felt at any gathering, knows first of all how to safeguard the clear skin and healthy complexion that Nature has endowed her with; she realizes that

To Neglect the Skin is to Forfeit Its Attractiveness

She also has the good sense to know that to get the best results she must follow the advice of someone who has successfully specialized in the beautifying of complexions, just as you seek the services of a specialist in time of sickness.

That's What Mrs. French Is—A Toilet Goods Specialist Who Has Succeeded in Her Profession

That's why we contracted for a week of her services for the women of Elyria.

Mrs. French Will Give You a Personal Demonstration of Jonteel Toilet Requisites in Your Own Home Free of Charge

She will show you by actual massage how you can get the best results. If you are interested in your skin—and you should be—Mrs. French will be glad to show you how you can retain or restore its original attractiveness.

She Arrives March 7th and Will Be With Us Until March 13th

Understand her massage and advice on skin treatment costs you nothing whatsoever. Let us know when she may call upon you, and we will be glad to make the necessary arrangements.

Mrs. French's Services are also Free to Women's Clubs—Just Phone Us

Crandall's Drug Store
Elyria, Ohio THE REXALL STORE

BABY BORN ON PEACE DAY

After Mother Had Been Restored to Health by Lydia E. Pinkham's Vegetable Compound

Salisbury, Mass.—"For seven years I had a female trouble and such bearing-down pains I could hardly do my housework. The doctor said, 'If you can have another baby it might be the best thing for you but I am afraid you cannot.' I began taking Lydia E. Pinkham's Vegetable Compound and my baby was born on 'Peace Day.' If women would only take your Vegetable Compound they would have better health. I always recommend it."—Mrs TRACY PATTEN, 2 Lincoln Ave., Salisbury, Mass.

The experience of maternity should not be approached without careful physical preparation, as it is impossible for a weak, sickly wife to bring healthy children into the world.

Therefore if a woman is suffering from a displacement, backache, inflammation, ulceration, bearing-down pains, headaches, nervousness or "the blues" she should profit by Mrs. Patten's experience, take Lydia E Pinkham's Vegetable Compound and be restored to health.

EASE THOSE TIRED, ACHING MUSCLES

Outdoor and indoor workers, subject to exposure or heavy toil, find relief in Sloan's Liniment

BEEN at work all day, standing on your feet, lifting heavy weights? And now you're all tired out.

Never mind, if you are where you have a bottle of Sloan's on the shelf, at home or in the shop. Put a little on, *without rubbing*, and quickly comes grateful warmth and relief.

Good for rheumatic pains, neuralgia, sciatica, lumbago and the host of external pains that are all the time coming. Helps break up colds, too!

It's comforting to *keep it handy*. Three sizes—35c, 70c, $1.40.

Sloan's Liniment Pain's enemy

Melanie Farr
ELYRIA
Millinery and Art Specialty
25 TURNER BLOCK OVER O'DONNELL'S

Week-End Sale
Friday and Saturday

Lovely hand-made Hats of Silk and Braid all Braid and Straw, ranging in price up to $15 00

$5.00 and $7.50

One-Fourth off on all Stamped Goods.

The Greatest Shoe Bargains in Lorain County

We must unload the surplus stock caused by closing our Branch Store in Warren, Ohio. We have moved hundreds of pairs to our Elyria store and have put a sale price on these far below the market values today. They are going fast and now is the time for the thrifty buyer to take advantage of these big values. They won't last long and every man, woman and child will find just the wanted and a very large assortment to select from.

THESE SHOES ON SALE IN OUR BASEMENT DEPARTMENT ONLY

Men's Tan and Black Calf Shoes, all styles, worth $6.00, Now	$4.19
Women's Brown Kid, covered Louis heels, all sizes, worth $8.00, Now	$3.90
Women's Brown and Black Kid Oxfords, all sizes. worth $7.00, Now	$3.35
Boys' Brown and Black Calf Shoes, worth $4.50, Now	$2.85
Girls' Brown and Black Kid Shoes all sizes, Values up to $5.50, Now	$3.69
Men's Brown and Black Calf Shoes, all styles. Values up to $8.00, Now	$5.00
Women's Shoes, Oxfords and Pumps, Values up to $7.00, Now	$2.98

We Know the Prices Are Low---Every Pair of Good Dependable Quality

Largest Shoe Store Elyria The Leader Shoe Co. Broad St. New Murbach Bldg.

New Spring Line Wall Paper Now on Display
PAPER HANGERS FURNISHE PROMPTLY
The Harry H. Smith Co.
Homefurnishers Elyzia, O.

DENIES SHE OFFERED HERSELF AS "PRIZE" IN SLAYING

Henry Warner, the victim, and Mrs. Henry Warner, who is accused of inducing Rutger B Warder to slay her husband, with the promise of her love for the crime. Warder in a confession, says Mrs. Warner's mother and the daughter planned the crime. Warder says he killed Warner because he loved the latter's wife and she led him on because her husband mistreated her and continually offered herself as a prize for the crime. Mrs. Warner has denied his charges.

BUFFALO FIRM ELATED WITH PROGRAM

ELYRIA, March 3.—M. H. Birge and company, Buffalo wall paper manufacturers, were quite surprised when they received a copy of the program issued in connection with the play "Spring Tie" recently produced in this city.

The program was rather unique inasmuch as it was printed on snappy wall paper furnished by the O'Donnell Wall paper company and being sample paper the name of the Birge companyappeared on the outside cover.

This led the O'Donnells to mail the wall paper company a copy of the program and it scored such a hit with them that Vice-president Howard M. Heston wrote a letter to the O'Donnells, advising them that the idea was a very novel one as well as a splendid advertising medium for both manufacturer and retailer.

The Buffalo firm requested that an additional program be mailed them in order that it might be sent to their representative Nelson Hicks, who is en route to South America to call on the trade in that far off country, realizing that he would appreciate receiving the program, inasmuch as he was acquainted with Mrs. George Stevens jr., who conceived the idea of the wall paper program.

NERVES TREATED FREE

Dr. Franklin Miles, the Great Specialist, Gives a $2.50 Neuropathic Treatment and New Book Free.

Sick people whose nerves are weak or deranged—who have weak heart, stomach, bowels, bladder, kidneys or liver; blues, headache, dizziness or dullness; nervous dyspepsia, irritability, cold hands and feet, shortness of breath, dropsy, drowsiness, nervousness, sleeplessness, trembling, wandering pains, backache, irritable spine, rheumatism, catarrh, constipation, hysteria—would do well to accept Dr. Miles' liberal offer. You may never have another opportunity. Write now.

His Book contains many remarkable testimonials after many other physicians have failed, and also endorsements from Clergymen, Statesmen, Editors, Business Men, Farmers, Railroad Men, etc.

Send for Astonishing Testimonals

His improved Special Treatments for these diseases are the result of 30 years' experience and are thoroughly scientific and rearkably successful, so much so that he does not hesitate to offer Free Trial Treatments to the sick that they may test them free. Write at once.

Describe your case, and he will send you a two-pound Free Treatment and Book. Address, Dr. Franklin Miles, Dept. NS 342 to 352 Franklin St., Elkhart, Ind.—Adv. 1-20, 2-10, 3-3

Rheumatism

A Remarkable Home Treatment Given by One Who Had It

In the year of 1893 I was attacked by Muscular and Sub-Acute Rheumatism. I suffered as only those who are thus afflicted know for over three years. I tried remedy after remedy, but such relief as I obtained was only temporary. Finally, I found a treatment that cured me completely and such a pitiful condition has never returned. I have given it to a number who were terribly afflicted, even bedridden, some of them seventy to eighty years old, and the results were the same as in my own case.

I want every sufferer from any form of muscular and sub-acute (swelling at the joints) rheumatism, to try the great value of my Improved "Home Treatment" for its remarkable healing power. Don't send a cent; simply mail your name and address, and I will send it free to try. After you have used it, and it has proven itself to be that long-looked for means of getting rid of such forms of rheumatism, you may send the price of it, One Dollar, but understand I do not want your money unless you are perfectly satisfied to send it. Isn't that fair? Why suffer any longer, when relief is thus offered you free. Don't delay. Write today.

Mark H. Jackson, 500-G Durston Bldg., Syracuse, N. Y.

Mr. Jackson is responsible. Above statement true.

ASK DAMAGES OF E. A. AULT

ELYRIA, March 3—Franklin Stedman, a minor, of Lorain, is asking the court to allow him $25,000 damages on account of an accident that took place on West 18th street, Lorain. He alleges that he was standing in the street waiting for a street car when a machine driven by E. A. Ault of Lorain came around the corner and ran him down.

He alleges that he suffered a cut on the face, right leg, back and that his nervous system was permanently injured.

FRED SCHMITKONS ASKS A DIVORCE

ELYRIA, March 3—Alleging that his wife, Mabel Schmitkons, has been guilty of gross neglect of duty and extreme cruelty, Fred P. Schmitkons has filed an action in court asking a divorce.

The plaintiff charges that his wife began to grow cold and indifferent and refused to get his meals, finally leaving him on February 8.

PENFIELD

PENFIELD, March 3— Frank Bacheler of Elyria was in town on Saturday.

The Spencer high school team did not play the Penfield high school team at Society hall in Penfield, Friday night, as they intended on account of sickness in Spencer.

Mrs. Tom Myres suffered from a hemorrhage of the nose, Wednesday, which lasted on hour. The doctor was summoned and succeeded in giving relief. Mrs. Myres is 76 years of age.

Miss Dorothy Jones had the misfortune to sprain her ankle while playing basketball, Thursday evening at Society hall. Miss Jones is slowly improving, but it will be some time before she will be able to attend school.

Clifton Betts and Carl Jameyson served luncheon at the W. P. Newcomb sale, Wednesday.

Mr. and Mrs. M. J. Walker entertained at dinner Sunday in honor of Mr. and H. Mrs. R. D. Wagoner before their departure to their new home, the Cal. Loomis farm on the River road.

Mrs. W. O. Rollin is in Cleveland receiving medical treatment.

Mr. and Mrs. M. L. Disbrow attended the 25th wedding anniversary of Mr. and Mrs. Frank Brouse in Spencer, Saturday, Feb. 19. There were about forty guests present, each guest bringing a well filled basket to provide the fine dinner served. A very enjoyable day was spent by all.

Don Disbrow of Elyria is visiting at the home of his parents, Mr. and Mrs. M. L. Disbrow. He also attended the Merle Hastings sale.

Mrs. Ben Sooy was called Wednesday to Akron to visit her father, who is not expected to live.

Mr. and Mrs. Ed. Bowman are spending a few days at the home of their daughter, Mrs. W. P. Newcomb, to help the family in moving to their new home.

Mrs. Ed. Ferriman has returned home from Cuyahoga Falls after spending a few days visiting her daughter, Mrs. Harry Newcomb.

Mr. and Mrs. Samuel Naylor of Chatham and Mr. and Mrs. Clarence Sooy of Strongsville, were the guests of Mr. and Mrs. W. P. Newcomb, Wednesday. They also attended the W. P. Newcomb sale.

Mr. and Mrs. W. P. Newcomb have moved to the Warren Gardner farm one mile south of Berea.

Fred Rollin is doing official corn testing for G. B. Warner in Wellington this week.

Mr. and Mrs. Lee Minkler and family are moving onto the Will Blanchard farm west of Wellington, which Mr. Minkler's father Elmer Minkler of Lorain, has recently purchased. Mr. and Mrs Elmer Minkler are moving onto their son's farm here in Penfield. Father and son have exchanged farms, thinking that each would like the change better.

Mrs. A. L. DeFields entertained Saturday evening the Pedro club composed of her neighbors and friends. She was assisted by her mother, Mrs. A. B. Smith. Six tables of progressive pedro was played and one of flinch. Music was furnished, Mrs. Roy Hultz playing a few selections on the piano. A pot luck supper and coffee was served to thirty-eight guests. All departed for their homes at an "early" hour, remarking that an enjoyable evening had been spent. The out of town guests were Mr. and Mrs. George Law, son and daughter of LaGrange and Mr. and Mrs. Walter Rook and baby of Spencer. The club will meet with Mrs. Ed. Ferriman in two weeks.

WOMEN WHO EARN BIG WAGES

MARY ROBERTS RINEHART

Novelist and Playwright Who Earns Over $25,000 a Year

(By I. N. S.)

The fascinating stories written by Mary Roberts Rinehart have endeared her to book-lovers. She is also one of the three writers of the country who are getting top figures for short stories. Mary Roberts Rinehart has also taken a leading position in the play-brokerage business. Such splendid successes as "Seven Days," "Cheer Up," "The Bat" and Spanish Love" are well known to theatre-goers. Her home is in Sewickley, Pa.

FIELDS

Fields, March 3.—The program given Friday evening, February 25, under the leadership of Miss Adelade Harding, was well attended and enjoyed by all. The measuring caused considerable amusement. The admission price was five cents a foot and one cent for each extra inch. It cost some of the short people nearly as much as the six footers, which created some consternation.. Nearly $85 was taken in. Ice cream and cake was served in abundance. Those from out of town were Mr. and Mrs. John Slates and son Ralph of Elyria, and Arthur Shaver and Miss Lucas, of Ridgeville, who assisted with the program.

Mrs. John Wilford called on spending several days in Elyria the guest of Mr. and Mrs. Harry Reed.

Rev. C. C. Maple was a recent guest of friends in Wellington.

Mrs. John Wilfred called on friends in Columbus Saturday.

All is order for the Sunday School Convention here Friday, March 4.

Mrs. Edith Briggs will hold a public sale on the farm on March 22.

The Ladies Aid Society gave an entertainment last Friday evening.

Rev. C. C. Maple will spend a portion of March in Indiana in Bible conference work.

The Willing Workers Society of the Church of Christ will meet Thursday at the home of Mrs. Beardsiry.

Mr. Chas. Jackson will be entertained at the home of Mr. and Mrs. Charles Blach during the Sunday School Convention.

The many friends of Alfred Wallington will be pleased to learn that he is some improved in health and was able to leave the hospital for his home last Sunday morning.

DOCTOR JASTER

Eye, Ear, Nose and Throat
4th Floor Bank Bldg.
Glasses Fitted Phone 3484

BE PHOTOGRAPHED
On Your Birthday
This Year
at the
WRIGHT STUDIO
Phone 5139 675 Bdwy.
Lorain

EAGLES' DANCE

At Eagle Hall
Thursday Evening, March 3, 1921
Admission 75c per Couple
Extra Ladies 25c
Special Music and Refreshments
All Are Welcome

WASHINGTON, March 3—Consideration of the bill reported by the senate judiciary committee providing that federal judges shall engage in no other occupation was proposed to the senate today by Senator Poindexter, republican of Washington.

The bill was aimed at Judge Landis of Chicago.

WASHINGTON, March 3.—President Wilson has expressed a desire to be present when President-elect Harding is sworn in and delivers his inaugural address in the open air at the capitol on Friday, it was stated at the White House today. Whether the president goes through with this plan depends upon the weather and the conditions at the capitol.

WASHINGTON, March 3—Justice Stafford of the supreme court of the District of Columbia, handed down a decision today faling to approve the plans submitted by Armour & Co., and Swift & Co., Chicago packers, for disposing of their holdings, stock yard terminals and market newspaper enterprises. Three days was allowed those firms to present testimony as to the value of their holdings.

Let's Talk It Over

We appreciate the patronage given us by every one of our customers and we some how can't help but feel that most people appreciate our efforts to furnish the best service possible.

We want to merit the friendship of every citizen in the city, because the success of our business depends upon your good will. Furthermore, upon our success depends to a large measure, the growth and prosperity of our city.

We make mistakes; the man who doesn't make some never does anything, and the company that never made a mistake hasn't yet been organized.

We invite your frank and honest criticism. You will help us and help our town in that way.

But don't "take a whack" at us just because we are a public utility. That used to be the popular indoor sport of a lot of politicians who wanted to draw a herring across the trail so folks wouldn't see what they were really about.

Let's be honest with one another; we can't get anywhere unless we are honest with you and you can't be a help to our city unless you are willing to be fair with us.

We are here to stay, because we like the place. You will like us better when you know more about us and our business.

The Lorain County Electric Co.

ELYRIA

Favorite Styles of the Season

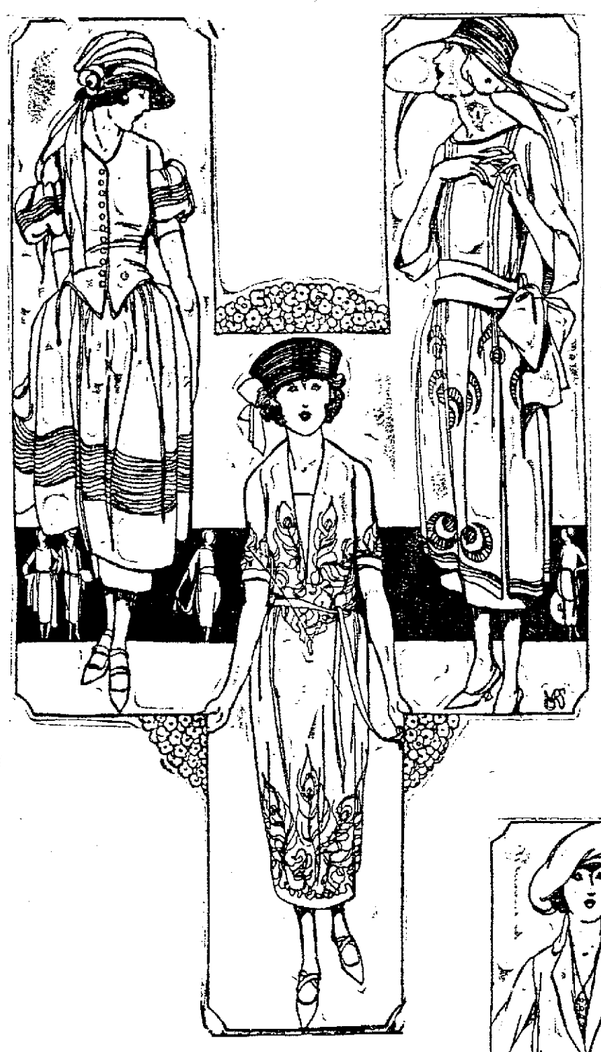

The Favorite Spring Suits

Varying from the simple tailored type to the softer-line suits with their touch of Oriental novelty in rolling collar, wide-at-the-wrist sleeve and gayly colored embroidered trimmings, here are the smartest of Spring's newest suits; priced from

$25 to $98.50

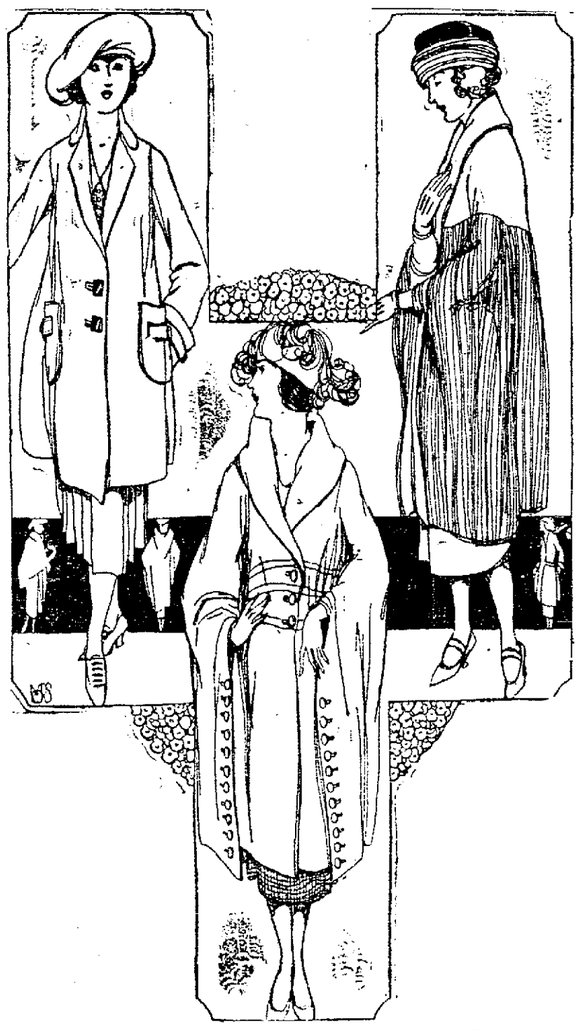

Springtime Dresses in Favorite Modes

The figure line in these dainty new dresses varies from the straight silhouette of the Oriental to the full-skirted and shapely-waisted "1830" suggestion, with scores of other equally becoming selections to suit every personality.

$20 to $115.00

Every One of These Wraps a Big Favorite

You will wonder which one of these beautiful wraps you will more prefer than the other, for each of them is so entirely different, and so very desirable. You will have no trouble in selecting just the wrap or coat most becoming to you.

$12.50 to $89.50

The Style Center

LORAIN ELYRIA MARIETTA PARKERSBURG

DAILY MAGAZINE PAGE FOR EVERYBODY

Good Night Stories
By Blanche Silver

Illustrated by Neva Harrison

THE MEADOW FOLKS LEARN A LESSON.

THE day was a lovely one. The sun was the warmest it had been for weeks, and Blue Bottle Fly dozed lazily on the tip end of a blade of grass.

He was enjoying the best of day dreams when a bee alighted on the blade of grass beside him, and nearly frightened him out of his little red boots.

"Pity you couldn't let a fellow know you were coming!" he buzzed rather crossly. Then, seeing the broad grin on Willy Bee's happy face, he held out one of his feelers and laughed. "No offence, old fellow—only you awakened me out of a lovely dream. I thought we were having a party."

"Just what I've come to talk about!" buzzed Willy Bee. "Black Spider has a birthday dinner tomorrow, and I was just wondering—"

"If she'd be trying to serve you and me for a meal!" exclaimed Blue Bottle Fly, his big eyes fairly popping out of his head. "My, how dreadful that would be!"

"Just the thought I had," replied Willy Bee. "So I've made up my mind, if you'll help me, we'll fix up a meal for the spider party that will rid the woods of them entirely, then we'll never have to worry about our lives again. What can we prepare?"

Blue Bottle Fly scratched his head first with one leg then with the other, until Willy Bee got to laughing.

"Let's go down and ask old Hoppy Toad," suggested Blue Bottle Fly. "He will be sure to know!"

Away the two friends started to find old Hoppy Toad. They hadn't gone very far when they met Lazy Ant, who was dozing on a leaf, and of course they stopped and asked her opinion about the affair.

"Can't say, myself," squeaked Lazy Ant. "But I do think it would be much better if we each go alone to ask Hoppy Toad's advice. Of course, if he's had a good meal, we might stand some chance."

The meadow folks laughed and decided it to be good advice, and Blue Bottle Fly drew the first trip. So, waving her feelers merrily, she hurried down to Hoppy Toad's house.

Lazy Ant and Willy Bee waited a long time and then Willy Bee decided he'd try his luck. Kissing Lazy Ant good-by he hurried off in search of his friend.

Lazy Ant waited until she grew restless, then straightening out her little apron, she hurried down to Hoppy Toad's house. Hoppy Toad, as luck would have it, wasn't at home, but Lazy Ant found Willy Bee and Blue Bottle Fly both shut up in Hoppy Toad's house crying bitterly.

Lazy Ant couldn't do much by herself, so she called on her friends—the other ants that lived near—and together

Willy Bee Alighted on the Blade of Grass Beside Blue Bottle Fly.

they worked until they got Hoppy Toad's house open and freed Blue Bottle Fly and Willy Bee.

"Let's hurry!" gasped Blue Bottle Fly. "He's gone to tell Black Spider he has us for his dinner."

"Well," grumbled Mrs. Earth Worm, who had been working near by and had seen the whole affair from beginning to end, "if you fellows had been busy, as all good little bees and ants and flies should be this time of the year, Hoppy Toad wouldn't have had a chance to catch you! Think things out for yourselves and don't depend on others to do your thinking for you."

You could have bought every thought in that crowd for a half-seed, but no one said a word.

Each thanked the other for his help and away they all went, back home. But Blue Bottle Fly and Willy Bee were very careful not to work too near Black Spider's house that day.

Copyright, 1921, by Newspaper Feature Service, Inc.

To-morrow's HOROSCOPE
By Genevieve Kemble

FRIDAY, MARCH 4.

With the major planets in most benefic operation this should be a very active and progressive day, with all manner of affairs thriving and moving on to satisfactory growth and increase. Those in employment should benefit through promotion, favors or increase of money, and there is an excellent augury denoting the increase of fortune. All mercantile and professional dealings should thrive under an auspicious rule of Mercury and Jupiter. The one note of warning is from an adversely placed Mars, which threatens to disturb the happy and flourishing state of affairs through strife, contention or litigation.

Those whose birthday it is have the augury of a prosperous year, with increase of business and money, if they do not permit quarrels and litigation to interfere with the flourishing conditions obtaining. A child born on this day, although perhaps impetuous and quick-tempered, may achieve success in its undertakings because of its [illegible]

HER PROBLEMS :: By Annette Bradshaw

CLOTHES MAY CHANGE, BUT—

MISS MAY (thoughtfully)—Think of wearing a dress like that and powdering your hair white! It's so much more sensible to wear dresses like ours and powder our faces!

HOME-MAKING HELPS
"Everything About the House Helps to Make the Home"
By WANDA BARTON

What Two Lonely Girls Did to Make a Home for Themselves.

THERE is probably no woman who works under a greater mental and physical strain than the conscientious and painstaking "shop girl."

Her hours are long, and she stands upon her feet almost all day. She has to reach up or down to put heavy boxes on shelves, fold and unfold goods, and keep stock in order. She usually has out an hour for lunch. Her nerves are continually sandpapered by the inconsistencies of shoppers, and the fact that she may be under constant watching. At the end of the day she too often has an indifferent dinner. Poor housing conditions are apt to be her portion.

Endless efforts have been made to establish women's hotels for the shop girl and other little-paid women workers, but in a short time it became necessary to raise prices or to close. They usually raised prices and catered to higher-priced wage earners, while those it was designed to help were again seeking reasonably-priced quarters.

The few young women who have homes are the envy of the dozens who must call the furnished room their home. All schemes are tried. Some girls club together and take an apartment. They install a working housekeeper, and divide the expenses equally. This works well until one loses her job, then complications arise.

Two ambitious girls, tired of makeshift ways, and being determined to have a home of some sort, started out to find one. At last they found a great, big, sunny, second-story room with an open fireplace and running water. The bathroom was on the same floor. They found this room could be rented, unfurnished, at a moderate sum.

It was in a quiet old-fashioned neighborhood, but near traffic conveniences.

The privilege of cooking was granted, and the girls installed a gas stove and a small white sink. The room was freshly papered and painted, and the floor was given a coat of brown paint.

Two box couches, bought for a modest sum, with bedding, and two rag rugs to place before them were the first purchases. These were followed by two straight "kitchen" chairs and a settee table, which were painted brown like the floor. Two easy chairs soon made their appearance, with [illegible] cushions. These were promptly covered with cretonne to match the couch covers and window draperies. The two trunks were also covered with cretonne and used for extra seats, a little pad being made for the top of each.

They bought two chiffoniers and other necessary things gradually, and in two months a charming home atmosphere was created. One of the girls owned a sewing-machine, which was a factor. The other girl was a pretty good cook.

It was not long before these girls were spending much of their spare time in making their own clothing—a possibility they had not reckoned upon seriously before. But a home makes all things possible. Even the laundry proposition was simplified. Little things washed easily in the basin left only a few big things for the laundryman's consideration and a small bill.

The girls marketed on their way home and had a good dinner, though sometimes a late one. They carried a daily home lunch, which compensated for much inconvenience, and revelled in a real Sunday dinner. Their one extravagance was the grate fire. They bought their own coal. The housemaid brought up enough to fill a box, and took care of the ashes every other day. The comfort of it all saved them money they might otherwise have frittered away.

Why there are not more girls doing this sort of thing is a wonder to those who do.

At the end of their first year these girls had lived for less and had more for what they spent, than they had ever had before. No objectionable lodgers, no boarding house gossip and lean living, and no disagreeable landlady haunted their peace of minds.

No matter how simple a home is, nothing can take its place.

ODD FACTS

[illegible]

The Achilles [illegible] London, was captured during the [illegible] victories, and is dead, and [illegible] his troops.

[illegible]

Diary of a Fashion Model
By GRACE THORNCLIFFE

She Discusses Some of the Interesting Features in the New Blouses.

LAST night I had an interesting talk with Maude Perrin, who is connected with one of the exclusive specialty shops. She has just returned from a trip abroad, and as she knows I'm always interested in style news, she asked me to spend the evening with her.

As we discussed some of the new tendencies in dress she suddenly said "Oh you must see one of the blouses I got for myself when I was in Paris."

"What!" I exclaimed as she entered the room all dressed up in her new creation. "Is that a new blouse or something you have resurrected?"

"Well, I like your appreciation of the very newest idea in a costume blouse," she declared.

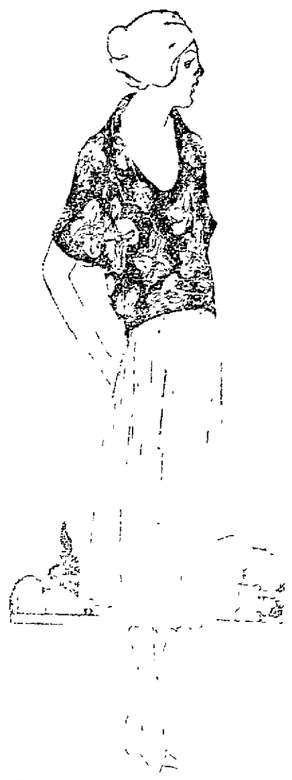

The Costume Blouse Is of Printed Crepe Satin.

"Oh," I added hastily, "I'm crazy about the style, but the fabric took me by surprise—a figured silk," I declared hesitatingly.

"Yes, it's figured crepe satin. It's one of the newest fabrics that's being used," she declared.

"It's awfully smart, but it's the first I've seen, and I really thought you were playing a joke on me," was my answer.

"Far from it. I wanted you to see something really smart. All sorts of wonderful color combinations may be attained in this way, for such silks usually have at least two or three colors besides the background, which may also be very brilliant," said Maude.

"Do let me have a good look at it," I asked.

"Tomato is the color chosen for the background, and I think it's most effective when combined with the motifs that are done in yellow and black," said Maude, as she invited me to note the picturesque motifs on the satin.

"That little vestee effect is interesting," I declared, as I observed how the silk was draped to suggest a vest.

"The collar is gracefully [illegible] the draping at the waistline is unusually attractive," said my friend, as she pointed out the various novel features.

"You must tell me more about such blouses," I declared, after we had thoroughly examined the model that she had slipped on.

"I think that printed silks and satins will be most fashionable, for such patterned silks come in many different widths and weights," said Maude. "In fact," she continued, "I have bought quite a number for my department."

"Are there many new features in such blouses?" I asked eagerly.

"Yes, I have noticed several touches that accentuate the individuality of such creations," she replied.

"Do tell me some of them," I said.

"One fashioned on somewhat similar lines to the one I'm wearing, is designed with a little front of black crepe ribbon. This looks most effective, for the blouse is made of silk in which a deep tone of red predominates. A sash of the black crepe satin also adds to its beauty," said Maude.

"That sounds very effective," I replied.

"Another on the popular waistcoat style has two large pearl buttons to hold its draped fronts in position. It recalls the mode of the Directoire, for when the front opens a dainty camisole of white Canton crepe is revealed," Maude continued.

"I like the idea of the little camisole. Do they use many different fabrics for these dainty affairs?" I asked.

"Oh, yes, one that I liked very much was of a Japanese silk, and another was fashioned from a dull-faced satin," answered Maude.

"Did you see anything worth while in tailored waists?" I next inquired.

"Yes, there was one in particular that appealed to me. The collar was high, except in the front, where one could catch a glimpse of the neck. At this point the collar was held together with black moire ribbons, while the flaring ends of the collar affected a turn-over mode that is most becoming."

"I'm so glad you've told me so much about the new blouses, and if it weren't so late I'd love to stay longer with you. I wonder if I might make a sketch of your blouse? It will make such a fine illustration."

"Of course you may, and you must come and see me again very soon," said my friend.

YOUR HEALTH

How You May Avoid Some of the Common Diseases

By ROYAL S. COPELAND, M. D.
Commissioner of Health, New York City

DR. COPELAND

A CORRESPONDENT asks: "What are the causes of the following diseases: Measles, diphtheria, scarlet fever, pneumonia, cancer, cholera and infantile paralysis?"

I am reminded of a story. An enterprising young American physician called on an eminent professor in one of the great universities of Europe. The doctor was armed with letters of introduction from famous physicians, educators and statesmen. These letters admitted him at once to the kindly presence of the professor, who asked what particular subjects were to be studied by the young doctor.

He replied: "I want to know all about the latest theories in disease production. I wish to have described and demonstrated the most recent advances in bacteriology, pathology, embryology, histology, chemistry and physics. I wish to see the most progressive surgical operations in all the specialties. If there are any other new things I shall be glad to know about them."

"Very well," said the professor; "that is an ambitious program, but we will do our best for you. How long can you stay?"

"Oh!" said the young doctor, "I must leave on the 4 o'clock train this afternoon!"

Causes of Some Diseases.

My correspondent has asked me not only to describe all the revealed things in the causation of disease, but also to solve for him a lot of mysteries of medicine. I'll do the best I can in the allotted space.

Measles—The cause is not fully determined. It is believed to be what is professionally known as a "filterable virus."

There are certain communicable diseases for which scientists have failed to find any causative germ or organism. The saliva or other material known to carry the infection may be passed through a stone filter, and after being thus filtered is still capable of producing the disease. Since it can pass through the filter, this poison or disease-producing agent is called, therefore, a "filterable virus."

So measles is thought to be due to such a poison or virus. In all probability the virus is carried by the discharges from the nose and mouth of the affected person.

Diphtheria—The causative agent of this disease has been discovered. It is known as the "bacillus" of diphtheria. It was named after two great doctors who demonstrated it: Drs. Klebs and Loeffler. Therefore it is the "Klebs-Loeffler bacillus."

The germ is found in the discharges from the nose and throat of persons ill with the disease or of persons who are "carriers" of the disease, even though they are not actually sick with it.

Scarlet Fever—The infectious agent of this disease is unknown.

Pneumonia—Several different germs seem to have a part in producing this disease. The chief ones are called the "pneumococci," of which there are several types.

The discharges from the nose and throat of persons ill with the disease carry the germs.

Cancer—Like scarlet fever, the causative factor in cancer is unknown. Due either to an actual increase in prevalence or to more ready recognition, this disease is much more commonly reported in recent years. Statistically it is increasing at the rate of 2½ per cent. a year. The one hopeful sign is that the average age of death from cancer has been changed in 30 years. It is now 58 years, while it used to be 52 years. Early recognition of the disease has seemed to prolong life materially.

Cholera—The causative agent of this disease is called the "comma bacillus" of Koch. It is found in the intestines just as is the germ of typhoid fever.

The discharges of the cholera patient must be disinfected or destroyed. Otherwise, through direct contact or by flies, the germs may be carried to well persons and infect them.

Infantile paralysis—This is another disease not yet well understood, but it is probably due to a filterable virus.

The nose and throat secretions and the discharges from the bowels may carry the poison. The latest theory is that the bluebottle-fly is the chief offender carrying the virus of infantile paralysis.

All these diseases are due to dirt or bad manners.

Earth "dirt" is not a carrier of disease. The dirt of farm fields, the dirt of lumber, the dirt of iron, the dirt of labor—all such dirt is honest and respectable dirt. But any dirt mixed with animal discharge is capable of carrying disease.

Soiled or dirty animals may convey disease. Cats, dogs, flies, fleas, bedbugs and lice may be the carriers of disease. Parents should be exceedingly careful to exclude household pets from the home, unless they are kept clean and away from possible sources of infectious material.

Keep Clean.

Milk has carried the germs of scarlet fever, and many an epidemic has been traced to the milk of a cow kept where a scarlet-fever patient lives.

Foods of every sort, handled by unclean hands, may become the means of carrying disease.

You should wash your hands frequently and always before eating. You should wash your face thoroughly at the end of the day, before retiring and on getting up in the morning. Soap and water in unlimited quantities are one secret of freedom from infection.

Bad manners cause disease.

Coughing and sneezing, without covering the face with a handkerchief, will throw into the air a cloud of vaporized and infectious material. Every person thus sprayed is liable to contract any disease suffered by the ill-mannered offender.

Spitting on the sidewalk, the floor of a public building or conveyance, or into the street, is a breach of the laws of decency.

It is bad manners to use somebody else's handkerchief, toilet articles or personal effects.

When every one keeps clean and cultivates good manners, communicable disease will disappear.

Answers to Health Questions

F. C. Q—My fingers on my right hand become so numb that in order to get relief I must get out of bed and massage them. What would you advise?

A—Your symptoms are due to poor circulation or to such a position in bed as lying on one arm. If not due to posture, consult your physician for a careful examination.

• • •

J. F. Q—Will you kindly explain why at different times pimples will go and come on my forehead? They ache awfully when touched.

A—Your intestinal tract is not doing its duty. Correct your diet and get free bowel movements.

• • •

A READER Q—What is good for sciatic rheumatism, and what city is best to live in to help cure it?

A—Rheumatism and sciatica are not caused by climate. They call for a thorough overhauling. Have your teeth, tonsils, nasal centres, kidneys and bowels examined.

• • •

Dr. Copeland will answer for readers of this paper questions on medical, hygienic and sanitation subjects that are of general interest. Where the subject of a letter is such that it cannot be published in this column, Dr. Copeland will, when the question is a proper one, write you personally, if a self-addressed, stamped envelope is enclosed. Address ALL INQUIRIES to Dr. R. S. Copeland, in care of this office.

Copyright, 1921, by Newspaper Feature Service, Inc.

HOLDING A HUSBAND
Adele Garrison's New Phase of
Revelations of a Wife

Copyright, 1921, by Newspaper Feature Service, Inc.

Why Madge Was Distinctly Worried.

DO you suppose—" I breathlessly began, as Lillian came up the stairs after her encounter with the new owners of the house in Marvin.

"I gather that you must have heard the dear woman," Lillian interrupted, with a smiling, significant nod toward the banister over which I was leaning. "And I suppose—that everything will be all right," she hastily added, evidently sensing, with her keen powers of perception, that I was extremely nervous over the parting threat of the woman whom Lillian had prevented from entering.

"You don't think, then, that she can make trouble over those spattered walls in the dining-room?"

"Not if they are restored to their pristine freshness," Lillian answered lightly, "and I'm sure that won't be a very difficult job. Jim ought to be able to—"

"But, Lillian," I protested, with the memory of Katie's sullen face as she had rushed out of the room after learning from the woman at the door of the sale of the house, "suppose Katie is so angry that she leaves and takes Jim with her?"

"She won't," Lillian asserted confidently, "and if she does—you don't know my capability for scrubbing and painting and moving. Sometimes I think I should have been a charwoman, I'm so efficient in that occupation."

"I'll Watch for Jim."

I laughed in spite of myself, but loitered, hesitatingly, near the door of my room when we once more entered it.

"Perhaps I ought to see Katie. It is a shock to her, finding out about the sale of the house so unexpectedly."

"Do as you like, my dear," Lillian returned carelessly. "But you know what a wild cat she is. She'll upset you, and you have enough on hand this afternoon without adding any complications. If Katie were my problem I'd let her simmer in her own anger juices until she jellies into calm. Luckily she has all this floor in order, so we can sleep here tonight after we dine at the Durkees. And as for breakfast—I think we can manage it, don't you, even if Katie is on the rampage?"

"Of course." I answered her confident smile with a tremulous one. "And I'll follow your advice gladly. But oh, what a mess I'll be in if she leaves!"

"She's angry enough just now to jump at that incentive for leaving if you let her suspect your state of mind," Lillian said sagely. "Jim, however, well, he's 'something else again.' When he reappears—I judge he's gone somewhere away from the premises, for he didn't respond to Katie's wild summons of him awhile ago—it wouldn't be a bad idea to explain things quietly to him. That lad interests me. He goes along like a plodding draft-horse, and apparently lets Katie boss him ruthlessly, but don't ever get it into your mind that the gray mare is the better horse in that humble menage."

"I found that out long ago," I assented. "And I'll watch for Jim from this window." I drew my low sewing-rocker to the window overlooking the garden. "Now, if you'll just turn these hems and baste where I've indicated, I think we'll be able to finish these before I have to leave to meet Dicky's train."

A Surprise.

My confidence was justified. At three-thirty I rose from my low rocker, carefully picking the threads from my sewing apron before laying the last completed piece with the others on the bed. Lillian was already folding them ready to be carried over to the Durkee house.

As I glanced dubiously at my blouse—worried at its lack of freshness, for Lillian and I had brought no changes with us when we came out, expecting to stay only a few hours—I thought for the first time with dismay of the sartorial dilemma which I would face in the evening at Mrs. Durkee's welcome home dinner to Alfred and Lelia.

I had nothing but the tailored skirt and somewhat wrinkled blouse, while I knew that Mrs. Durkee, the little bride, and Edith would don pretty evening gowns for the occasion. And my critical, fastidious husband would have the contrast between Edith Fairfax's dainty attire and mine thrust most forcibly upon him. I glanced up at Lillian with unconscious appeal, and found her regarding me with a quizzical smile.

"There's a fresh blouse in your father's room for you," she said, smiling, "if you have time to change. And—well, look on the bed in there."

I dashed for my father's room, hurriedly unfastening my blouse and skirt as I did so. As I reached the bed I stared in amazement, and turned to envelop Lillian in a bear hug.

For, spread out upon the bed, was one of my evening gowns, one of Lillian's, and a pretty frock for Marion, with every accessory of dress to go with it.

FAMOUS "WITS" OF HISTORY
Little Stories of Men and Women Whose Sayings Are Still Remembered
By MARK STUYVESANT

The Way Napoleon's Stepson Played a Joke.

WHETHER or not there is true humor in a practical joke depends on the joke and the circumstances in which it is played. Of course, it is necessary that no harm shall come to the person or persons who are the butts of the humor. In other days practical joking was more common than it is now. Perhaps every one of us is glad that this is so. In the days when Napoleon was rising to the command of France, practical jokes were commonly practiced and Napoleon enjoyed them.

Eugene Beauharnais, the son of Josephine, and the stepson of Napoleon, delighted to give entertainments during which some more or less practical joke was sprung. Just about this time ventriloquism was coming into favor for

"If You Cannot Forgive a Frolic the Quarrel's Mine."

entertainments, through the performances of Thiemet. One day Beauharnais invited Thiemet to be his guest at a breakfast he was giving some young officers. At this breakfast Beauharnais introduced Thiemet simply as a friend. No one at that time had seen Thiemet, and none knew him to be a ventriloquist.

During the course of the breakfast one officer after another distinctly heard himself called out of the room by the voice of his own serving-man. In turn each officer made a fruitless trip downstairs. Each returned more astonished than the one who had gone before. They were bewildered, and they determined to go down in a body to find out who had been playing such a trick.

On the way down one of the young officers suggested with a frown that it was barely possible all the valets had connived to make fun of their masters. No one would dare to attempt the trick alone, for the others would tell on him. So the officers held a whispered conference and decided they would set upon the valets and give them a severe drubbing which they would not soon forget.

When they arrived at the bottom of the stairs, however, the calls were repeated. One thought he heard the voice of his servant calling him from one room. Another was sure that his valet was summoning him to another room. Each was called from a different place. Now thoroughly angry, they ran this way and that—colliding with each other—and calling:

"Here! Here's the rascal!"

"No, here he is!"

"Come this way. Here's the rascal!"

The confusion was disconcerting to each of them. They didn't know which way to go. They ran without purpose, breathlessly.

It was the loud laugh of Beauharnais that disclosed the joke. But some of the officers were so angry they declared they would give Thiemet the beatings they had intended for their valets. On this Beauharnais exclaimed:

"Nay, nay, gentlemen! My friend Thiemet is not to blame. If you cannot forgive a frolic the quarrel is mine."

No one, of course, wished to engage in a quarrel with the stepson of Napoleon, so they entered into the spirit of the joke as best they could. They returned to the breakfast table, where Thiemet gave them some interesting—though less offensive—demonstrations of the art of which they knew little if anything.

ADVICE TO GIRLS — By Annie Laurie

DEAR ANNIE LAURIE:

I am [illegible] man [illegible] ing [illegible] has [illegible]

P. [illegible]

[illegible] your engagement broken, and congratulate yourself on your freedom.

DEAR ANNIE LAURIE:

I am a young girl and I work in an office. I work with another young girl. She goes with a young man who is married and has two children. She loves this married man very much. I don't seem to like this girl any more. I speak of my little sister, I feel, as if she is going to take pains to make trouble and cause [illegible]

Dear [illegible]

do—keep in with her or should I not be seen with her? I can't feel the same toward this girl. What would you call a girl that goes with a married man? Advise me what to do.

PEARL DEAR.

PEARL DEAR: Your attitude in the affair is the right one, my dear, and you are justified in shunning this girl who transgresses the laws of God and man in the [illegible] Dear, I should not [illegible] her anyhow. I should show my disapproval by ignoring her as a friend, and I should do a [illegible]

DEAR ANNIE LAURIE:

I am a girl from far away, 22 years old, but the past two years haven't been very pleasant ones for me. I met a young man about three years ago and we were real sweethearts for about a year. But we quit and now he goes with another girl. I see him once in a while and each time he tells me he loves me and does not love the other girl, but still he goes with her. I act independent with him and never let him know I care for him at all, and I feel terribly because I cannot see him oftener. Can you tell me a trick I could try to win him back? Or should I just put him entirely out of my mind? Anything you say, I'll do, for I know that you know best. KATIE.

KATIE: If you really love him and feel this separation so much, I believe you will have to yield in some degree. How is he going to know that you continue to care for him unless you give him no encouragement? He presumably maintains his friendship with the other girl as a choice forced on him by your indifference. The next time he assures you of his love, plainly ask him how you can be sure he is what he continues to go with this girl. This will give him a chance to renew his advances to you if he chooses to.

NewspaperARCHIVE.com

Theatres

American

"The Greater Claim"

ELYRIA, March 3—

'Oh, I am a cook and the captain bold,
And the mate of the Nancy brig"

When the ten mariners of Alice

SCENE from "THE GREATER CLAIM," Starring ALICE LAKE

Lake's company shouted bon voyage as the schooner and a tugboat chugged out of Los Angeles harbor for the filming of a sea scene in Metro's special 'The Greater Claim,' now showing at the American theatre, they expected to have lots of fun singing nautical snatches like the above But instead they were tossed about in a raging sea and their lives were in great peril

No sooner were they out of the harbor than the schooner started pitching in the heavy sea that had been running for several days, and in a short time practically every member of the company was extremely sick For the final and big scene of the day Jack Dougerty, who plays opposite Miss Lake in picture, was to leap from the deck deck of the vessel

Jack Dougherty showed a courage worthy of the part in making the leap from the big boat into the water He had been deathly ill but refused to be talked out of doing his part He wore a heavy sweater when he jumped and was in the water several minutes before he could be rescued by the crew of the tugboat

STRAND

"The Cost"

ELYRIA, March 3—David Graham Phillips' novel of college and political life, "The Cost," has been produced as a Paramount Artcraft picture and will be shown for two days commencing tomorrow at the Strand Violet Hemming, the pretty stage star who recently made her screen debut in the title role of "Everywoman," has the heroine's part.

The story centers around Pauline Gardner, a young girl who marries John Dumont, a rich youth of uncertain character, against the wishes of her parents, while she is still in boarding school Later she meets Hampden Scarborough, who falls in love with her Her marriage is an unhappy one, and Dumont soon starts an affair with another woman As head of the

VIOLET HEMING in 'THE COST' A PARAMOUNT ARTCRAFT PICTURE

Woolen Trust, Dumont has a candidate whom he is backing for governor of the state Scarborough, the reform candidate opposes him. In a crash in Wall Street, Dumont, is on the verge of ruin. Pauline rushes to his aid with her reserve store of money, though she was about to bring suit for divorce Dumont wins the fight, but the strain is too much, and he dies. Pauline goes to Scarborough.

COLONIAL

"Someone In the House"

ELYRIA, March 3—A mystery drama of unusual power, dealing with high society a jewel theft and a gentlemanly crook, is "Someone in the House," a Metro special production which yesterday was shown at the Colonial theatre This screen version of the famous Broadway success is presented

SOMEONE IN THE HOUSE METRO ALL STAR

with an all star cast.

Jim Burke, known as "The Dancer," seeks to gain possession of the famous Brent diamonds by making love to the daughter, Molly Brent But that love which he had always sneered at, leads him through a thrilling course and furnishes many startling angles to this mystery drama

Edmund Lowe as "The Dancer" gives an artistic portrayal of the society crook Vola Vale charms as the loving daughter of wealth, while Edward Connelly is a traditional pawnbroker fence Others in the all-star cast are William J. Irving, Clara Lee, Lawrence Grant, Henry Miller, Jr, and Thomas McGuire

"Convict 13"

ELYRIA, March 3—The only person who does not crack a smile during the course of a Buster Keaton comedy is Buster Keaton himself and that perhaps is one of the reasons why the successor of the farcial brandt of humor so popularized by Fatty Arbuckle, is such a side-splitting hit with the fans at the Colonial theatre now.

That free and easy grin of the rotund comedian always invited an appreciative chuckle from the seatholders but the sad and reproachful look of elastic Buster Keaton as some particularly funny stunt finds him for the innocent victim, is so screamingly hilarious that it never fails to arouse roars of laughter It is so ludicrous to see a serious person caught in the toils of slapstick comedy that the appeal to humor is irresistible.

CITY BRIEFS

GOOD-BYE, BIKE!

ELYRIA, March 3. — Howard Rawson, of West River St., reports to the police that his bicycle was stolen from his home last night.

BATTERY STOLEN

ELYRIA, March 3.—The Spaulding Company of East Bridge St has discovered that some thief pilfered a storage battery used on its truck.

HOOFING IT NOW

ELYRIA, March 3 — John Fetkus, of Lodi St., cannot chug-chug around on his motor bike until he secures a new battery, or locates the one stolen from his machine some time last night.

NEW YORK, March 3—Early arrest of bandits who staged a $1,000,000 mail robbery at Toledo Ohio, February 17, was looked for today by postal inspectors and special detectives for insurance companies, who believe part of the loot was disposed of in the New York bond market. The loot consisted of Liberty Bonds and negotiable securities.

Home-made Remedy Stops Coughs Quickly

The best cough medicine you ever used. A family supply easily and quickly made. Saves about $2.

You might be surprised to know that the best thing you can use for a severe cough, is a remedy which is easily prepared at home in just a few moments It's cheap, but for prompt results it beats anything else you ever tried. Usually stops the ordinary cough or chest cold in 24 hours Tastes pleasant, too—children like it—and it is pure and good.

Pour 2½ ounces of Pinex in a pint bottle; then fill it up with plain granulated sugar syrup Or [illegible] molasses, honey, or corn syrup, instead of sugar syrup, if desired. Thus you make a full pint—a family supply—but costing no more than a small bottle of ready-made cough syrup

And as a cough medicine, there is really nothing better to be had at any price. It goes right to the spot and gives quick, lasting relief. It promptly heals the inflamed membranes that line the throat and air passages, stops the annoying throat tickle, loosens the phlegm, and soon your cough stops entirely. Splendid for bronchitis, croup, hoarseness and bronchial asthma.

Pinex is a highly concentrated compound of Norway pine extract, famous for healing the membranes.

To avoid disappointment ask your druggist for "2½ ounces of Pinex" with directions and don't accept anything else Guaranteed to give absolute satisfaction or money refunded. The Pinex Co, Ft. Wayne, Ind.

RIDGEVILLE TOWNSHIP SUNDAY SCHOOL MEET TO BE HELD FRIDAY

FIELDS, March 3 — The Ridgeville Township Sunday School Convention and Bible Conference will be held at the Church of Christ at Fields on Friday afternoon and evening.

The speakers are: Dr. R. E. Neighbor of Elyria, who will deliver the convention sermon on "The Signs of the Times." Mrs. C. H. Jackson of Elyria will tell her story of "A Trip to Japan." Other speakers are E P. Poste, Elyria; M. C. Yeagle, E. H. Wichern, Mrs. Elton Saunders of Cleveland, and Mrs. F. O. Wilford, Elyria.

St. Matthews Harmony Quartet of Lorain will furnish the music. Supper will be served by the Willing Workers Society to all who desire to remain for the evening session.

NEWSY ITEMS FROM OBERLIN

OBERLIN, March 3.—The Commencement address June 22 will be delivered by Marion Le Roy Burton, L. L. D., president of the University of Michigan.

The Carnegie Library has an exhibit in honor of the centenary of the poet Keats. Among the items are copies of the Dove's Press editions of the poems of Keats and of Shelley, presentation copies from Cobden-Sanderson, the founder of the press, a copy of Milne's edition of the Life and Letters of Keats, which once belonged to Andrew Lang, the Bodley Head collotype fac similes of the Keats manuscripts in the Dilke Memorial at Hampstead, England, photographs of Keats' grave in the Protestant Cemetery at Rome, and reproductions of paintings inspired by his poems. The exhibition will continue during the next fortnight.

Ivan Yaroslavetzeff, a Russian university student, with considerable first hand acquaintance with the soviet systems, addressed the Liberal Club yesterday on Russian, past, present and future.

Dr. Richard L. Swain of Boston is giving his series of six lectures in Finney Chapel this week. Among his subjects are "The Honest Atheist," "How Science Saved Religion," "Losing the Sense of Immortality."

Harold Bauer delivered the second number in the Artist Recital Course in Finney Memorial Chapel last night.

ASHLAND

ASHLAND, March 3—Albion, Congress, Monroeville Rittman, Savannah, Spencer, Sullivan and West Salem entered in inter-high school basketball tournament to be held tomorrow under auspices of Ashland college

Mrs. Elizabeth Kisler, 79, dies

Ashland high plays Bucyrus here Friday and Wooster at Wooster, Saturday.

Henry Shanberger sues Cleveland, Columbus & Southwestern Electric Co, for $15,000 injury damages alleging carelessness on the part of a defendant's employee in failure to observe when, while waiting for a car, he suddenly became ill and fell unconscious upon the tracks and was run down by an interurban car.

Kid Miller, Montreal, suffered a broken rib when Joe Turner, Wheeling, W. Va., secured wrestling fall with scissor hold. May Lewis, Montreal, and Dora Nelson, Wheeling, gave a half-hour's wrestling exhibition as preliminary to the main attraction.

MOTION PICTURE ATTRACTIONS

COLONIAL — TODAY, TOMORROW, AND SATURDAY
Someone in The House
Enacted by An All-Star Cast.
Buster Keaton in CONVICT 13

AMERICAN — TODAY, TOMORROW, AND SATURDAY
ALICE LAKE in THE GREATER CLAIM
A photo drama of love's triumph over the pride of clan.

STRAND — LAST TIME TODAY
CARMEL MYERS in Folly's Trail
LAST EPISODE OF THE LOST CITY
TOMORROW AND SATURDAY
Violet Heming in The Cost
MILK AND YEGGS Comedy.

DREAMLAND — TODAY
In The River Drama.
INTERNATIONAL NEWS
FEUDAL JUDGMENT Drama.
CARTER CASE No. 10
TOMORROW
The Girl From the West
THE PLUMBER Comedy.

Time of Shows, 1:00 to 9:30, Continuous — Saturday, Sunday and Holidays, 1:00 to 10:00

When your mouth tastes like all the mean things you ever did—mixed together, then you need BEECHAM'S PILLS

Your mouth is a good indication of the condition of the stomach and bowels.

Largest Sale of Any Medicine in the World. Sold everywhere. In boxes. 10c., 25c.

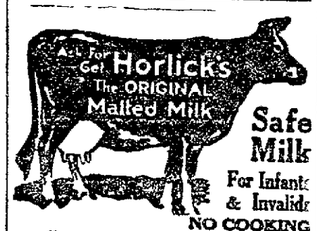

Safe Milk For Infants & Invalids NO COOKING

The "Food-Drink" for All Ages. Quick Lunch at Home, Office, and Fountains. Ask for HORLICK'S.

Avoid Imitations & Substitutes

PITTSBURG COAL $7.00 Per Ton
CASH PRICE
DELIVERY FRIDAY
MURBACH COAL CO.
Phone 2138, Elyria Office, Burr's Jewelry Store

Automobile INSURANCE
S. J. GEORGE
The Automobile Insurance Man
303 Lorain Co Bank Bldg.
Phone 2686

Colonial
ELYRIA
NOW SHOWING
A gasp of dread at midnight
You hold yourself tightly still, listening . . . Soft, stealthy steps in the darkness . . . . . .

SOMEONE in the HOUSE
—and that in turn means the year's punchiest story of mystery, romance and high-handed adventure—
Enacted on the screen by an ALL-STAR CAST
From the stage play of Larry Evans, George S. Kaufman and Walter Percival
Scenario by LOIS ZELLNER and MARC ROBBINS
Directed by JOHN E. INCE

"Gets-It" Tickles Corns to Death
First Stops All Pain—Then Peels the Corn Off.
Don't try to fox trot on corn tortured feet. Get rid of your corns. If you have

Make Your Feet Happy! Remove Those Corns With "Gets-It."

never seen a corn tickled to death, just apply a few drops of "Gets-It" to yours. Then watch that corn die—peacefully as if it had gone to sleep. Soon it is nothing but a loose piece of dead skin that you can lift right off with your fingers.

Get after them now. Your druggist has "Gets-It." Costs but a trifle—or nothing at all if it fails. Mfd. by E. Lawrence & Co., Chicago.

Sold in Elyria by C W. Phillips and Ebert Drug Store.

AMERICAN
ELYRIA
NOW SHOWING
YOU WILL REMEMBER
and not want to forget

ALICE LAKE in THE GREATER CLAIM
A drama of that in life which is more powerful than passion, and which is finer even than love
By Izola Forrester and Mann Page
Scenario by A. S. Le Vino
Directed by Wesley Ruggles
BAYARD VEILLER
Director of Productions

Dr. Millman's Guaranteed Dentistry
Is The Finest in Elyria at Low Prices.
Gold Crowns, Porcelain Crowns, Pivot Teeth — AT REDUCED PRICES — Bridgework, Alveolar, Teeth, Plates

Our Guaranteed Painless Dentistry Will More Than Please You
Dental Work Completed in One Day When Necessity Requires
Dr. R. S. Millman
Office Hours Daily 8 a. m. to 8 p. m.
Open Sunday From 10 a. m. to 2 p. m.
579 Broad St., Elyria, Ohio
FREE Extraction In all Cases Where Other Work Is Done.

STRAND THEATRE
TOMORROW AND SATURDAY

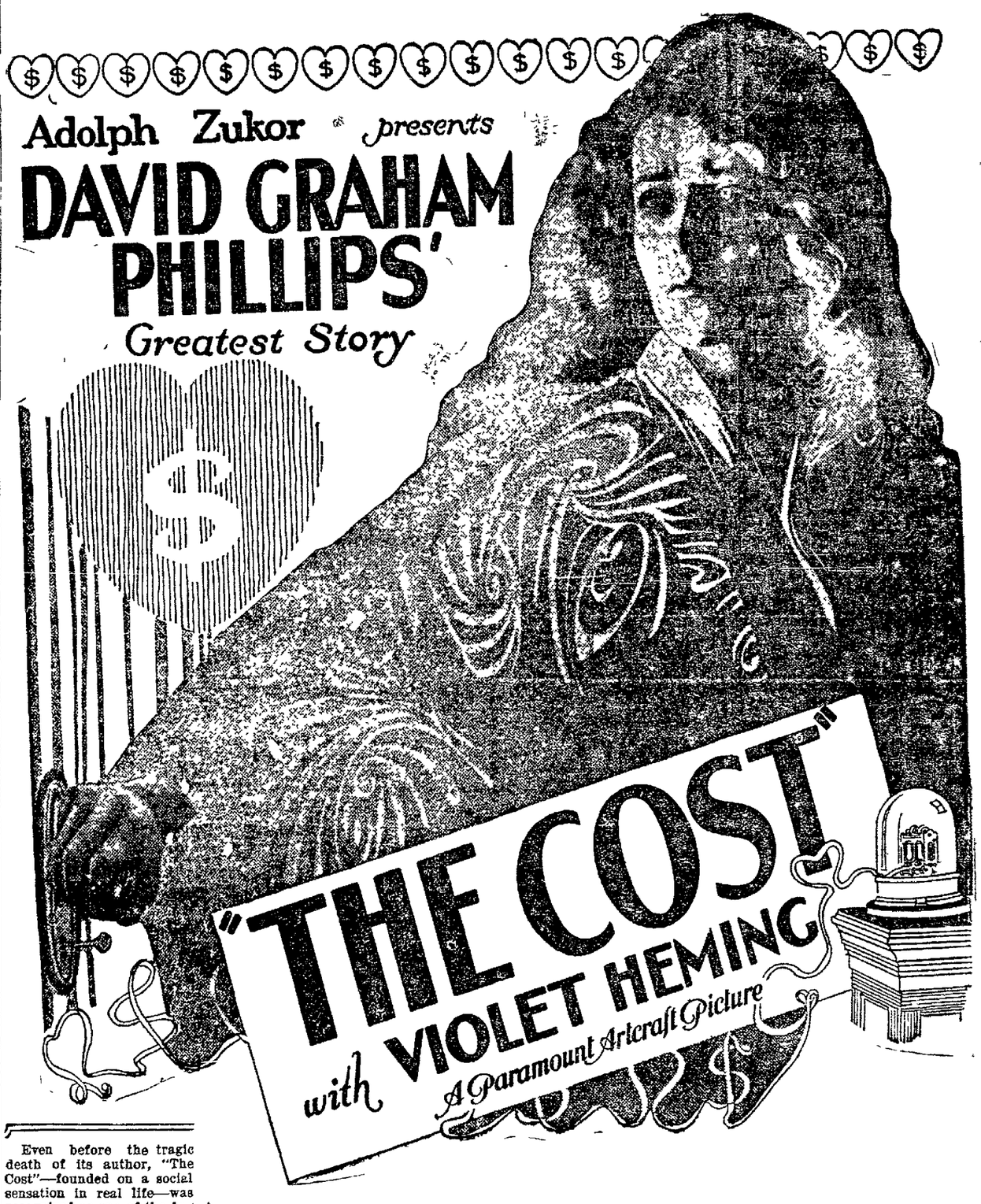

Even before the tragic death of its author, "The Cost"—founded on a social sensation in real life—was recognized as one of the few American novels truly worthy to be called GREAT.

David Graham Philips also wrote "Old Wives for New," the recordbreaking screen success made by Cecil B. DeMille.

The star of "The Cost" is Violet Heming, the gifted actress who played "Every woman."

These plain facts suggest the treat in store for all who see this splendid photoplay.

Directed by Harley Knoles — Scenario by Clara S. Beranger

Her husband was a rake! She knew it when she married him. But to a romantic girl, what were a father's objections when her lover promised to be true.

Now, with the life of her child binding her to the faithless cad whom she saw in that other woman's apartment across the court—what should she do?

What would **you** do? Don't be too sure until you see "The Cost."

A Romance of Love and Wall Street—a Story that Strikes Home!

Former Chief Now Trying to Secure

(Continued from Page 1)

He stated that she could not do the Bertillion work as it required the physical examination of men and that the mayor knew that all the time.

He also claimed that the chief had a right to give the revolver to the officer, as it was found on the floor and no one claimed it, and that the man who did find it was entitled to keep it.

He declared that it was preposterous to charge Chief King with burglary in breaking into the strong-box of a notorious gambling joint where evidence of gambling was discovered at the time the money was taken. Later the money was returned to those who finally claimed it

He asserted that Chief King, while at the head of the department, had been an efficient chief, and that there was nothing in the charges that could not be refuted, and he believed that the evidence would so declare.

Defends King

Attorney Glitsch in addressing the court, declared that instead of disorganizing the police force, Chief of Police A. A. King had endeavored to improve the efficiency of the department and had counseled with the men to maintain in the reputation of that body and that under King, it was second to none in Ohio.

He told how the chief had handled the money taken in a gambling raid and that all had been returned except the $480 lost by the detectives who were engaged in securing evidence against the Hildebrand gambling house.

Deny Charges

Glitsch denied that King had ever appointed patrolmen to act as special lieutenants, but had detailed such officers to act in the capacity of lieutenants when there was a vacancy on the force due to officers and patrolmen having a day off each week.

It was also denied that Dave Beatty was intimidated or threatened with dismissal for drinking while on duty, but it was admitted that he was permitted to accept the position of patrol driver in order to escape being dismissed for conduct unbecoming an officer.

Offered Objection

Counsel for King objected to any testimony being introduced in connection with charges six and seven, on the grounds that such charges did not constitute a legal ground for accusing the chief of police of being inefficient in the manner in which he supervised the department.

It was also related that on one occasion the officer in charge of the city jail opened the door in order to permit a prisoner to stage a fist fight with Patrolman Firestone and later on Officer Spore was dismissed for permitting the fight to take place.

States Position

Attorney G. A. Resek informed the court that King had demoralized the Lorain police force by reducing the efficiency of the department and that he had detailed mere youths to rank over men long in the service and that if the Civil Service Commission was not to be permitted to introduce evidence to prove that this state of affairs exists, the prosecution might as well go back to Lorain and allow the case to be dismissed.

All witnesses were ordered from the court room and Patrolman Edward Sage was summoned to the stand, but before he had a chance to testify, Attorney Glitsch raised the point concerning the admissibility of testimony and a long argument ensued.

The court announced that it would take cognizance of the statutes, but would not consider the ordinances adopted by the City of of Lorain, in determining what evidence was proper for the court to hear.

The Tell Tale of Gray Hair

To be judged ten years older than you actually are, is the tell-tale of gray, streaked hair, which detracts from a youthful appearance as much as a wrinkled face does.

Women, everywhere, prefer the easy, harmless "Brownatone" method that tints gray, streaked, faded

or bleached hair, instantly, to any shade of brown or black

Without injury to hair or scalp, "Brownatone" imparts natural, lasting colors that defy detection. Does not rub or wash off, and requires just a few moments to apply.

Guaranteed absolutely harmless. Druggists everywhere sell and recommend "Brownatone." Two sizes—50c and $1.50 with easy, complete directions. Two colors—shading from "Golden to Medium Brown" and "Dark Brown to Black"

Special Free Trial Offer

For a free trial bottle of "Brownatone" send to The Kentucky Pharmacal Co., 609 Coppin Bldg., Covington, Ky., enclosing 10c to pay postage, packing and war tax.

CHEVROLET AUTOMOBILE HAS BEEN ABANDONED

ELYRIA, March 3.—In all probability the Chevrolet car which has been standing at the corner of Middle avenue and Sixteenth street, for the past two days, is a stolen car, but so far no report of the car having been stolen has been received by the police.

Unless information concerning the machine is received today, the police will be forced to ascertain from Columbus as to whom the license number was issued, as the books containing the names of automobile owners have not been sent out from the capital.

New Department

(Continued from Page 1.)

glance as to what his chance will be for securing help when some particular crop is to be harvested, especially if he depends on securing his farm hands from the ranks of the unemployed in the city.

Builders, contractors and craftsmen will be provided with a weekly resume of operations in progress at all times of the year and as to the number of men employed on the various improvements in the course of completion.

Render Aid.

Secretary Howenstine realizes that the success of the new venture about to be launchd, will depend to a great extent upon the co-operation extended him by the various organizations upon whom he will have to depend for the mass o finformation which will be boiled down in order to provide a comprehensive report.

Other subjects may be included in the report aside from those mentioned and anyone who has any suggestions to offer along this with the secretary at their earliest convenience.

LORAIN POLICE URGED TO FIND JOSEPH TAYLOR

LORAIN, March 3.—Lorain police were asked this morning to search for Joseph Taylor, 3525 Omaha Ave. Mrs. Taylor charges that her husband deserted her and two little children several months ago.

'SPRING HAS CAME'

Will Send Handsome Glasses On Trial to Anyone

Everyone who wears glasses or suffers from eye strain, will be interested in the remarkable offer of the Chicago Spectacle House, Dept. B. 1055, 1462 W. Madison St., Chicago, Ill., to send a pair of their large size "True Vision Glasses" free on trial, to any reader of this paper who writes them. These splendid glasses will enable anyone to read the smallest print, thread the finest needle, see far and near, and prevent eye strain and headaches They are 10-karat gold filled, very handsome in appearance and should last a lifetime. Don't send any money. Simply your name, address and age and state the length of time you have been wearing glasses. They will send you the glasses at once, by prepaid parcel post, to use and wear for 10 days free. If you are satisfied in every way and want to keep them, you are then to pay the small charge of $2.95, otherwise return the glasses and you are out nothing

If you accept their offer at once, they will enclose the glasses in a beautiful, velveteen lined, spring back pocket book spectacle case, which is to be yours free of all cost. —Adv.

LATE STOCK REPORTS

NEW YORK, March 3.—New York curb opened steady.

Eetna Exp.	9@10
Anglo Amn Oil	17 3-3@18 1-4
Boone Oil	1 1-2@3-4
Boston & Wyoming Oil	7-8@1
Candelaria	15@17
Car Light	1 3-4@2
Consolidated Copper	1 3-4@2 1-4
Cosden Oil	5 3-4@6
Gilliland	21@23
Glenrock Oil	1 3-4@3
Hecla	4 1-8@1-4
Indiana Pipe	84@86
Inter Pete	14 7-8@15
Magma	22@24
Merritt Oil	12 1-4@13
Midwest Oil	1@1-2
Midwest Ref.	139@141
Nipissing	7 1-2@3-4
North American Pulp.	4 1-4@1-2
Ohio Oil	280@285
Prairie Oil	485@490
Salt Creek	23@27
Sapulpa	4 1-2@5
S. O. New York	328@333
S. O. California	303@306
S. O. Indiana	68 1-2@69 1-2
Tono. Divide	1 1-8@1-4
Tono. Ex.	1 1-4@1-8
Union Tank	106@110
U. S. Steamship	1-2@5-8
Victoria Oil	5-8@3-4

LATE MARKET REPORTS

CHICAGO, March 3.—Wheat opened 1-4 to 3-4c higher. Corn started 1-2 lower to 1-4c higher and oats were 1-4@3-8 lower. Provisions opened a shade higher. Opening:

Wheat, March 168 1-4 to 168; May 160 1-4.

Corn, May 70 1-2 to 7-8; July 73 3-4 to 3-8.

Oats, May 45 3-4 to 7-8; July 46 7-8.

Lard, May $12.47; July $12.85.

Ribs, May $11.90.

TODAY'S BEAUTY TALK

Beautiful hair, thick and lustrous, is easy to have if you use Parisian Sage It's a positive remedy for dandruff, excess oil and itching scalp C. W Phillips sells it with money back guarantee —Advt 3-3-17-31

Occupation of Three Cities

(Continued from Page 1)

now is whether England will subscribe to the French plans for destroying Germany. But there is a way open so long as the indemnity conference continues under way. It is small consolation, but if the French march into Germany, our destruction means the destruction of the rest of Europe along with us.

"Representatives of Holland, Denmark, Switzerland and Sweden have shown me data proving that the economic situation in these countries is serious. French invasion of Germany will mean the ruination of these nations, which are dependent upon Germany for their trade.

"Instead of Germany misapprehending her position we are convinced that the British and French have complete misapprehension of their own situation," said Thedor Wolff, editor of the Berliner Tageblatt.

"The allies will learn what it means to leave themselves in illusion. The beautiful Versailles days are gone forever. Cheeky interference this time will not succeed in shaking Germany's will. We have been threatened with thumb screw methods so long they have lost their effect."

Claim Little Differences

The Deutsche Allegemeine Zeitung and others attempt to demonstrate by complicated figuring that, considering the compound interest involved, there is actually but a small difference between the indemnity Germany offered in her counter proposals and the Paris demands.

"But we regret that the counter proposals were badly presented," said the Allegemeine Zeitung. "They created a false impression."

According to a Warsaw dispatch to the Neue Berliner Polish officials are hopeful of receiving a mandate from the allied supreme council at London empowering Poland to send an army into Upper Silesia at the same time the French occupy the Ruhr basin.

Much confusion and conflict of opinion was aroused by dispatches from London bearing upon Wednesday's developments.

Hope for Compromise

There were many rumors afloat. One of them was that the frontiers of Germany were to be sealed if the French army advanced. Neutrals and Americans in Berlin sought the advice of American correspondents as to whether it would not be advisable to leave Germany at once.

Certain government officials, disregarding London advices, said that even if a solution were not reached they did not believe that the French would advance until May 1, and that a compromise might be effected in the meantime.

Premier Lloyd George declared that the German counter proposals "made a mockery of the treaty," adding:

But the German government has the support of the public in challenging the very foundations of the Versailles treaty."

The premier said that the war charges of the allies in the aggregate were so normous that it was impossible to ask any single country to bear it all.

"Therefore, we did not deliberately ask Germany to pay a single paper marks cost incurred by the allies in defending themselves," said the premier. "We simply insisted that the Germans should pay reparations for the material damage to property and for the lives and injuries of the inhabitants. We have asked no more than that we can take less."

The dues and customs to be levied along the Rhine will be fixed by allied commissions, and allied troops will guard all customs houses

After Dr Simons arrived at the Savoy he sent a long wireless message to Berlin.

Misunderstood [illegible]

It was [illegible] Dr. Simons [illegible] palace meeting [illegible] pleaded that due to the [illegible] failure to understand all of Premier Lloyd George's language at the session Tuesday, they had interpreted his remarks to mean he was not opposed to delay.

Late in the afternoon Dr Simons called the German delegate together at the Savoy hotel for a conference among themselves. The Germans said that their future procedure was "most uncertain."

A member of the German indemnity delegation made the following statement to the International News Service this afternoon.

"Our reply on Monday will deny that we infringed the spirit of the peace treaty or sought to evade any of its provisions. We shall contend that no sanctions (penalties) can apply in any case before May 1."

KIDNEYS AILING? WATCH THE SYMPTOMS

Don't take any chances with your kidneys If you have the faintest suspicion that your kidneys are weak or your bladder is irritated the wisest thing you can do is to get a bottle of Dr. Carey's Marshroot at once.

Watch the symptoms carefully. The tiniest signals often indicate that the kidneys are ailing and need attention. Dry skin for instance and little specks floating before the eyes. Sometimes the feet feel heavy, as if your shoes were full of lead. Often the joints ache or you have quick, darting pains shooting through the back or side. Then again that frequent desire to empty the bladder, cold, clammy feet and just a little puffiness under the eyes. Occasionally the hands or feet swell slightly and the palms of the hands are moist Don't neglect them—you cannot afford to take any chances with your kidneys.

IMPORTANT—Dr. Daniel G. Carey, the well-known kidney and bladder specialist of Elmira, N. Y., who retired recently, declared that this great prescription, No. 777, "Marshroot," had helped thousands of sufferers from kidney and bladder troubles. It is not a patent medicine and is only sold through drug stores to accommodate his patients Hereafter you can always get this effective [illegible] tion at Harry A. Grand, [illegible] all reliable pharmacists the country over. Keep in mind the name, Dr. Carey's Marshroot prescription No. 777. No other medicine can take its place.—Advt.

HUNGARIAN CABINET NOW THREATENED WITH COLLAPSE OVER INDUSTRIAL STRIKES

LONDON, March 3—The Hungarian cabinet is threatened with collapse in consequence of the strikes which have spread throughout Hungary, accompanied by unrest and disorders, said an Exchange Telegraph dispatch from Budapest today. The Hungarian government is arresting strike leaders and agitators. Budapest is without newspapers.

LORAIN, March 3.—Three cases of chickenpox were reported to health authorities by Dr. John Donaldson today. They were James [illegible] 1547 E. 32nd St [illegible] 26th.

LORAIN, MARCH 3. — Lorain police yesterday arrested William Toskas, at 1781 E. 29th St., upon request of Warren authorities. He is being held in the local bastile awaiting police who are on their way from Warren to secure the Lorain man.

When Nerves are "On Edge"

one cannot possibly do his best work. For this reason many are led to discontinue their accustomed meal-time beverage and adopt

INSTANT POSTUM

— a wholesome drink of rich coffee-like flavor, and without any harmful effect.

This delicious beverage is made instantly in the cup, at the table, by adding hot water.

"There's a Reason" for Postum

SOLD BY GROCERS EVERYWHERE

Made by Postum Cereal Company, Inc., Battle Creek, Michigan.

Friday and Saturday Dollar Day and Odd Bargains

$2.50 Aluminum Coffee Percolator, Extra Special ... $1

20c, 9-inch White Dinner Plates, Special, 6 for $1

30c Plain White Cups and Saucers Special, 5 for $1

$1.25 Aluminum Dish Strainer, with handle, ... $1

75c Blue Enamel Sauce Pans, with handle, 2 for $1

$1.50 Grey Enamel, two piece Roaster, ... $1

Fumed Oak Jard. Stand 15 in. high. 13 in. round $1

$1.00 Beige Filet Curtain Net, 36 inches wide, 2 yards. $1

Golden Oak High Chair with Shelf $2.48

$1.25 Home Made House Brooms, Special 73c

$7.50, 31 piece American Porcelain Dinner Sets $4.98

Liberty Bonds taken in trade at full face value.

$2.00, one-ton Kiddy Cars, extra, Special $1

$2.00 Artificial Flower Baskets, extra Special $1

$1.50 Blue Steel Air Rifles, extra Special $1

$1.50 Strong Aluminum Spiders, at $1

$1.50 Dark Blue Enamel Pails at $1

American Porcelain, Decorated Baby Plates, 2 for $1

Brass Smoker with glass tray, Special $1

40c Art Silkolines, new spring patterns and colors, 4 yards, ... $1

7c Full Count Toilet Paper, Special, 5 rolls, ... 25c

$2.50 Heavy Aluminum Tea Pot $1.48

$35.00, 100 piece American Porcelain Dinner Sets at $24.98

$2.50 Aluminum Rice or Double Boilers, Special $1

15c Plain White Cups, slightly imperfect, 10 for $1

75c Decks of Gilt Edge Playing Cards, 2 for $1

$2.00 Extra Large Size Grey Enamel Jumbo Bath Pans $1

$1.50 Dark Blue Combinets, with cover, ... $1

$1.25 Whitecote Kettles Pans, etc. Special $1

Fumed Oak Smoking Stand, with Drawer $1

$2.25 value, imported French Drapery Cretonne, 50 in. wide, yard $1

Copper Frame, Nickel Plated Casserole, Complete at $1.98

10c extra quality, fine Toilet Paper, 3 for 25c

$15.00, 50 piece American Porcelain Dinner Sets, at $10.98

$1.50 All Celluloid, Cupid Dolls, extra Special $1

$1.25 Celluloid Animals, Floating Toys, ... $1

$1.50 Cinnamon Color Teddy Bears, Special $1

$1.50 large size, Ouija Talking Boards, ... $1

$1.25 American Decorated Porcelain Cream and Sugar Sets $1

25c Open Stock White and Decorated Plates and Dishes, 6 for $1

15c Goose Neck Brass Curtain Rods, 10 for $1

50c Fancy Drapery Cretonne, all colors, 3 yards, ... $1

$2.50 Round Aluminum 2 Piece Roasters, .. $1.29

$4.00, large Aluminum Tea Kettles $2.98

$1.00 Blue and White Preserving Kettles, Special at 69c

20c open stock, White and Decorated Plates and Dishes, 7 for $1

18c, open stock, White and Decorated Plates and Dishes, 8 for $1

75c Corn House Brooms Special, 2 for $1

$1.75 Mottled Blue, White lined double Boilers at $1.00

$1.25 Cream and Egg Whippers with Bowl Special $1

$1.25 Grey Enamel Preserving Kettles $1.00

15c Silver End Knot Brass Curtain Rods 10 for $1.00

75c heavy Drapery Cretone, new colors 2 yds ... 1.00

10 gallon galvanized Garbage cans special $1.98

White Porcelain Decorate d Cuspidors 69c

Folding, leather top, Card Table special $1.98

$1.50 Dark Blue Enamel Preserving Kettle $1.00

$1.50 Dark Blue Enamel Rinsing Pans $1.00

85c Golden Oak 36 inch Rug Border, 2 yds $1.00

$1 Pro- Lino Floor Covering, 3 patterns 2 yds . $1.00

36x36 inch Congoleum Remnant Mats 3 for.. $1.00

75c 18x36 inch Congoleum Mats 4 for $1.00

25c Brass Kirsch Goose Neck Extension Rods 4 for $1

75c Scottish Imported Cream Madrass 2 yds $1

Cretone Covered Shade and Electric Base Lamp . $3.48

7 1-2 in. Walnut Nut Bowl Cracker 6 Picks $2.50

Brown Kaltex Rockers upholstered in tapestry 12.50

75c 36x6 ft. Dark Green Window Shades 2 for $1

6 ft.x6 ft $4 value Congoleum square rugs $1

18 in.x26 in. Splint weave clothes Baskets $1.00

$1.25 fancy colored auto shopping Baskets $1.00

$1 O'Cedar Floor Dust Mops and Bottle 50c Polish for $1.00

Early English one Shelf Plate Racks $1.00

40c Red or Green Burlap 36 inch wide special 4 yds..... $1

75c Lace Edge Marquisette, white only 2 yds.. $1.00

Hoosier Kitchen Cabinet, all prices down payment $2.00

Brown Kaltex Rockers upholstered in cretonne .. 9.98

8 inch Round Sweet grass baskets $1.00

$1.50 fancy colored, 2 handle shopping Baskets $1

$1 Oil of Cedar Furniture and Auto Polish 2 for . $1.00

25c 9"x 18 inch Rubber Stair Pads 6 for $1.00

$2.00 White Enamel Bath Stool $1.00

$2, 24 inch White Enamel Kitchen Stool $1.00

8 inch mahogany Candle Sticks 2 for $1.00

36 inch fancy Drapery cretone, all colors, 4 yds .. $1

50c Plain White or Cream Marquisette, 3 yards for $1.00

Silk Shade Electric Lamps at $4.48

Folding Natural Finish Chairs at $1.50

Large 4 shelf Fumed Oak Magazine Racks $4.98

Liberty Bonds Taken in Trade at Full Face Value.

The HARRY H. SMITH COMPANY

HOMEFURNISHERS ELYRIA

GEORGE M.'S DAUGHTER AND HIS NEW SON-IN-LAW

Georgette Cohan, daughter of George M. Cohan and Ethel Levey Mrs. Claude-Graham-White), photographed at Palm Beach with her husband, J. William Souther, of New York City and Albany. The newly-weds eloped from Palm Beach to West Palm Beach, Fla. The bride's father wired his congratulations from New York.

"It's Me" and "He Don't" "Ain't Never" Very Correct

Educators Differ with Chicago School Superintendent Who Would Let Down Bars of Grammar on Expressions Frequently Used in Conversation

Written by MARGERY REX for the International News Service.

NEW YORK, March 3.—Edward J. Tobin, supertintendent of schools of Cook county, in Ill., has done a lot for "me."

"Me" can now be mentioned right out in proper circles without raising goosefleah on anyone's sensibilities.

"It's me" sounds as good as, if not better than, "It's I," says the Western educator, who also advocates the use of "He don't" to take the place of "He doesn't."

Is language, then, to become lingo?

Must the forms of speech be reduced to the lowest common denominator among the persons using those variations?

The social position of "me" has long been disputed, and many purists have been most indifferent as to the usage of "me" and "I."

"He Don't" Shocks Many.

But to elevate "don't" to the place of "doesn't" has provoked startled comment.

Two women, one a famous short story writer and the other a college professor, agree that standards of English should be kept up, at no matter what inconvenience to the slovenly minded.

Our third authority is more lenient in regard to Mr. Tobin's ukase on grammar; in fact, "he don't" believe that it is a terribly bad sign.

But to get down to cases.

Miss Fannie Hurst, well-known writer, who has enriched our short story lore with many a colorful phrase, denounces the edict of the Chicago superintendent.

Miss Hurst Makes Protest.

"These forms are 'lazyisms'," says Miss Hurst.

"It is easy to be gramatical. And it is also possible to be careless without sacrifice of old forms.

"When idioms creep into our language they come into legitimate usage. The striking picturesque American phrase should not be denied a place in our speech or literature. But our language must not be run-down-at-the-heels.

"I don't encourage anyone to be too idiomatic, but there is a difference between the forcefully descriptive idiom and the idiom of carelessness.

"I do not condemn 'it's' me completely, but 'He don't' is absolutely unpardonable. It is illogical. We can't afford to take the useless short-cut expression.

"I don't take into consideration the sound of these phrases—that is not the question. It is a matter of form."

Educator Takes Same View.

In accordance with Miss Hurst's views is Professor Adele Bildersee, of the department of English in Hunter college, who says:

"I have read the account of Mr. Tobin's edict on grammar, and I think I see what he means. It is not that he holds these forms admirable, but he recognizes that they are creeping into our language and demanding a place there.

"But my feeling is that if we, who teach do not form a citadel to protect the heritage of our language then we cannot be surprised at the prevalence of incorrect forms. Educators should keep to the purest of English, although I am sure you will find a number of well-known authorities on English who may take the opposite stand."

But is "It's me" a modern failing?

According to Professor William T. Brewster, of the department of English at Columbia university, it came into favor a decade ago.

Where "It's Me" Started.

"Barrett Wendell, lately deceased, who was professor of English at Harvard, lecturer at Cambridge, at the Sorbonne and other French universities, said twenty years ago that he really favored the form 'It's me.'" said Professor Brewster recently.

"He felt that 'It's I' or 'It is I' was just a little pedantic.

"Personally, I don't use either of the forms that Chicago superintendent advocates and I discourage others from using them."

Give it
Rich, Delicious Taste

—the frosting or filling for that cake, the company dessert, your ice cream or candy can be made delightful by using

MAPLEINE
The Golden Flavor

Contains no maple sugar, syrup nor sap but produces a taste similar to maple.

Ask your Grocer

Recipes with every bottle.

CRESCENT MFG. COMPANY
Seattle, Washington

Kill That Cold With

CASCARA HILL'S BROMIDE QUININE

FOR Colds, Coughs AND La Grippe

Neglected Colds are Dangerous

Take no chances. Keep this standard remedy handy for the first sneeze.

Breaks up a cold in 24 hours — Relieves Grippe in 3 days—Excellent for Headache

Quinine in this form does not affect the head—Cascara is best Tonic Laxative—No Opiate in Hill's.

ALL DRUGGISTS SELL IT

Last Night's Audience Mystified By Phonograph

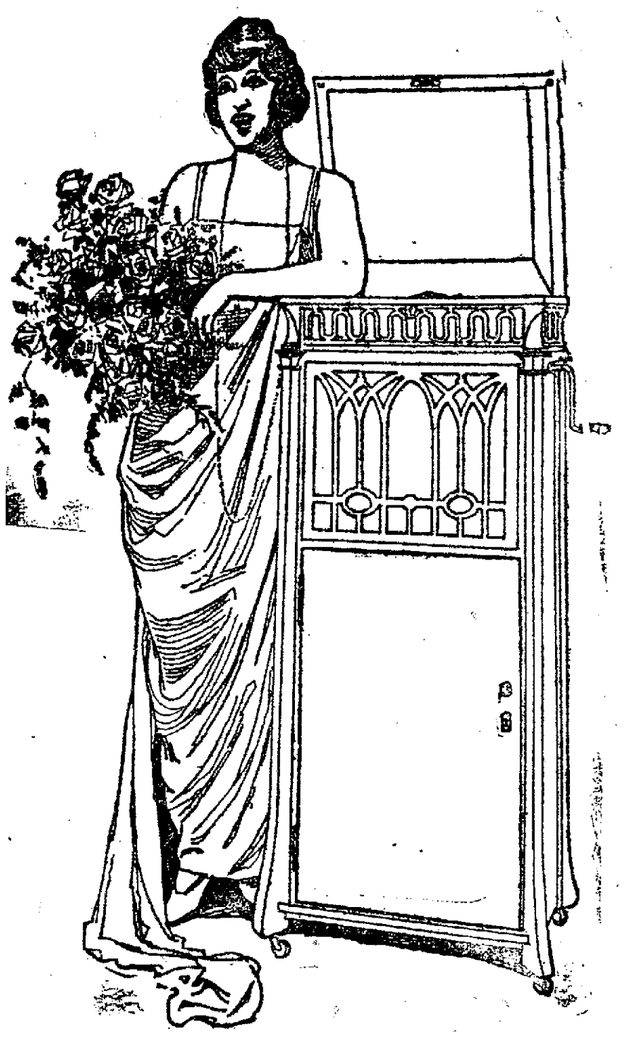

Drawn from actual photograph

Hears famous contralto

compare voice with RE-CREATION by Edison's new phonograph---could not tell the two apart

Marie Morrisey, the great American contralto gave an extraordinary recital last night at the High School Auditorium.

Miss Morrisey walked on to the stage and stood beside a stately cabinet. She began to sing "Dost Thou Know That Sweet Land." The audience immediately yielded to the spell of her beautiful voice. Then suddenly there was a stir—a subdued murmer of surprise—and the perplexed rubbing of eyes. Miss Morrisey's voice continued to fill the auditorium with undiminished sweetness—your ears were proof of that—but her lips had become absolutely silent—your eyes told you that.

What wizardry was this? It was the test of direct comparison with the living artist, which Thomas A. Edison has developed to demonstrate that the Official Laboratory Model of his new phonograph will sing any song exactly as it was sung by the artist, and that this **Re-Creation** of a singer's voice, as it comes from his wonderful new phonograph, positively cannot be distinguished from the singer's actual voice, when both are heard in direct comparison.

Miss Morrisey made repeated comparisons—always with the same result. It was truly wonderful. This master achievement of the great wizard, Edison, marks a new epoch in music.

The NEW EDISON

"The Phonograph With a Soul"

You can have a duplicate of the wonderful instrument used at the High School auditorium and, if you act quickly, we can furnish you with an engraved certificate (signed by Marie Morrisey) certifying that it is an exact duplicate in tonal quality of the instrument she used in her amazing comparison; also that it will sustain precisely the same test.

We have ten of the famous Laboratory Models and Marie Morrisey has certified every one of them. Come to our store at once and ask to see and hear the Official Laboratory Models on which Miss Morrisey has issued her certificates of authenticity.

MILLS MUSIC SHOP

ELYRIA, OHIO.

SPORTS

HIGH SCHOOL AND FACULTY PLAY FRIDAY

Preliminary Game Booked in Basketball Windup for the Season

ELYRIA, March 3. — A basket ball tournament will be held at the Y. M. C. A. Friday evening. The High School basket ball team will play the Faculty, and there is also to be a game between one of the class teams of the High School and the Language team.

At first it was planned to send the High School team to the Akron tournament. However, funds being needed to equip the new athletic field, the above plan was thought to be the best.

It has been quite a difficult matter of late for the local team to secure games with teams in this vicinity, owing to the fact that teams have either closed the season or have a completed schedule. These games will complete the basketball season. Music will be furnished by the Girls' Mandolin Club.

Enamel Products And Overlands Winners

ELYRIA, March 3—Two games were played in the Industrial Basketball league at the Y. M. C. A. last evening. The Willys-Overland team five in a fast and open game beat the General Phonograph five by a score of 32 to 8. Teale was the best player for the Overlands and Cook for the Phonograph boys.

In a second game the Enameled Products Co., won from the Columbia Steel team by score of 15 to 7. This was also a good fast game with Bayless and Buckley playing best for the Steel five and Erwin for the Enameled Products Scores:

Columbia 7		Enam. P. 15
Buckley	L F	G Nau
Bayless	R F	M Nau
Struthers	C	Erwin
Taylor	L G	Peck
Reynolds	R G	Kent

Substitutions—Lewis for Reynolds, Reynolds for Struthers, Castle for M. Nau.

Field baskets—Bayless 3, G. Nau, Erwin 3, Kent.

Fouls—Buckley, G. Nau 3.

Referee—Koppes

Scorer—Horn.

W. O. 32		Gen. Phon. 8
Teale	L F	Miller
Jewett	R F	Stadley
Henes	C	Runele
Green	L F	Brandoff
Glasby	R G	Cook

Field basket—Jewett 2, Teale 2 Henes 6, Green 5, Stadley, Runele Cook 2.

Fouls—Green 2.

Referee—Koppes.

Scorer—Horn

ONE TEAM ROLLED IN TOURNAMENT 2ND DAY

LORAIN, March 3—Only one team rolled in the Inter-city tournament on Tuesday night at the Canalos alleys. The Carroll Automobile five registering a total of 2609. Ritter and Straub, Agal and Morey of the same team rolled 1118 and 1027 respectively in the doubles. In the singles Morey led with 602, falling down on his last game after making a whirlwind start.

Following are the scores:

Carroll Six

Davis	162	166	200—528
Ritter	193	181	188—562
Agal	180	304	128—512
Straub	184	179	151—514
Stevenson	157	162	174—493
Totals	876	892	841—2609

Doubles

Agal	162	145	162
Morey	202	178	178
	364	323	340
Writter	179	169	221
Straub	159	180	210
	338	349	431
Agel	135	189	162—486
Morey	225	200	177—602
Ritter	230	152	155—537
Straub	185	137	203—525

20th St. M. E. Girls Beat Church of Christ

LORAIN March 3 — The 20th St. M. E. Girls' basket ball team were the victors of the Church of Christ five in one of the fastest games played by the girls this season. The work of Miss Francis Hillyer was the feature of the evening, registering three field goals and two fouls. Following are the lineups:

CHURCH OF CHRIST

H. Bonsor	3	2	8
D. Smith	0	0	0
G. Wire	0	0	0
S. Davis	0	0	0
G. Nutter	0	0	0

20TH ST. M. E.

F. Hillyer	3	2	8
G. Hillyer	0	1	1
A. Ross	0	0	0
D. Vitire	0	0	0
R. Henry	0	0	0

Denmark Wants Cup.

NEW YORK March 3—Denmark will make an attempt to life the Davis cup. A challenge from the Dansk lawn tennis forbund, the eighth to be received was announced by the American lawn tennis association today.

LORAIN HIGH TRACK MEN TO HOLD MEETING

Candidates Will be Given Chance to Show Their Speed and Partial Schedule Is Arranged

LORAIN, March 3.—High school track candidates will be given a chance to proclaim themselves when a meeting will be called sometime this week Track prospects for the season look brighter than they have for some years. Washington street institution has several of the varsity men from last year and other worthy material to select from.

Four daily meets having already been decided upon the first being with the Alumni and followed by Sandusky who will return here for a dual meet. Elyria will also be on the local speeders schedule. The Little Big Six track meet will bring all the schools in the league together. This meet will be held at Oberlin. Plans are also being discussed to enter the Northeastern Ohio track meet. The place of this meet is not as yet decided upon.

LORAIN HIGH GO TO AKRON FRIDAY

Local Tossers Hope to Bring Back Bacon in Northeastern Ohio Basketball Tournament

LORAIN, March 3—Lorain high school basketball tossers will leave on Friday for Akron where they will enter the Northeeastern Ohio basketball tournament.

The local squad was eliminated from the state basketball tournament held at Delaware by the Ohio Wesleyan university last week, and will renew their efforts in attempting to bring home the honors of the Akron tournament this week.

This year will find the participants in two distinct divisions, class A and class B.

The same team that made the trip to Delaware will represent the Washington avenue institution Every member is in the best of condition and fans hope to see them return to Lorain with the honors.

Fight Results

At New York, Midget Smith and Martin Collins boxed a draw in twelve rounds.

Charlie Beecher won a decision over Dick Loadman in twelve rounds.

Johnny Buff defeated Frankie in twelve rounds.

Phil Bloom defeated Jimmy Daly in twelve rounds.

WELLINGTON HI ENTERS AKRON TOURNAMENT

WELLINGTON, March 3.—This is the last week of basketball season for Wellington high. On Thursday, Friday and Saturday the first team will play in the basketball tournament at Akron. They have been registered in the B class of contestants. The Wellington fans are certain the home team will be victorious This Friday night, the second team journeys to Penfield to play the Penfield team. Many rooters are planning to accompany the teams

Coach Geo. Daniel to Use New Plan For Track Team

LORAIN, March 3. — Coach Daniel will inaugurate a new system in handling his many track aspirants this year. He will divide them into class A or class B. By this he will be able to give his material better tutelage and at the same time give those men that have interested themselves in track work a chance to show their wares

A feeling of timidness seems to prevail among the members of the freshman years on entering the high school. This alone is one of the biggest handicaps high school coaches have to work under for the reason that plenty of good material can often be found in the "freshie" class. Coach Daniel thinks that he has a plan whereby this can be eliminated. This season will see the majority of freshman in track work.

Wrestlers Meet March 14.

NEW YORK, March 3.—Joe Stecher and Stanislaus Zbyszko will meet here March 14 in a finish wrestling match, it was announced today.

Small Scores Are Rolled Wednesday In Pin Tournament

LORAIN, March 3. — No sensational scores were rolled at the Inter-City Tournament last night St. Aubin's Shavers winning the high honors of the five-man event with a total of 2335, while Pollack and Callis rolled high in the doubles with a score of 1036. Gardner, of the K. of C. No. 2, was high with an individual score of 596. Following are the lineups:

ST. AUBIN SHAVERS

Lewis	93	182	139	414
Bender	153	144	130	427
Snow	145	233	171	549
Richardson	167	160	163	490
Lee	159	160	136	455
Totals	717	879	739	2335

??? CLUB

Clotz	162	175	169	506
Price	115	174	122	411
Russell	97	149	91	337
Buda	173	152	129	454
Kinney	163	114	217	494
Totals	710	764	718	2192

K. OF C., NO. 1

Whelton	168	164	142	474
Potts	132	127	121	380
Martin	144	171	166	481
Bridges	154	175	175	504
Callahan	146	186	156	488
Totals	744	823	760	2327

K. OF C. NO. 3

R. Craft	145	135	131	411
Loth	127	144	135	406
Burgelt	141	173	138	452
B. Craft	183	185	194	562
Schnitzler	141	154	182	477
Totals	737	791	780	2308

K. OF C, NO 2

C. Feldkamp	145	111	140	396
Christoff	151	157	147	455
Spulberger	162	157	115	434
Gardner	192	214	190	596
Schiemp	147	137	135	419
Totals	797	776	727	2300

BUTLER'S PLUMBERS

Bates	182	166	152	490
F. Theobald	130	157	169	356
Satcamp	113	136	148	397
Stillwell	144	153	194	491
Stein	188	204	172	564
Totals	757	816	835	2208

DOUBLES

Pollak	183	171	136	
Callis	197	144	205	
Totals	380	315	341	1036
R. Craft	146	140	123	
B. Craft	173	195	156	
Totals	319	335	279	933
Schrimp	156	125	141	
Kristoff	158	166	144	
Totals	314	291	285	890
Feldcamp and Gardner				972
Gardner	154	181	176	
Totals	319	332	321	972

TOURNAMENT STANDINGS

FIVE-MAN TEAMS

Carrol Six	2609
Modern Troy	2585
Urban A. C.	2461
Elks Club	2421
St. Aubin's Shavers	2335
K. of C, No. 1	2327
K. of C., No. 3	2308
K. of C., No. 2	2300
Butlers Plumbers	2208
Pearl Ave. Merchants	2193
Pearl Ave. "Rats"	2177

DOUBLES

Ritter and Straub	1118
Pollack and Callis	1036
Agal and Morey	1027
Feldcamp and Gardner	933
Craft and Craft	933
Schremp and Christoff	890

WELLINGTON ENTERS ORATORICAL CONTEST AT ELYRIA MARCH 25

WELLINGTON, March 3—The Wellington High School have chosen Vern Peabody to represent the boys and Lucile Thompson to represent the girls in the Oratorical contest to be held in Elyria, March 25.

Bowser Defends Title.

NEWARK, O. March 3—Paul Bowser, successfully defends his title of middleweight wrestling champion here last night by defeating Chief Montour, Indian heavyweight, winning the first and third fall with the toehold. The match lasted 55 minutes

BIG ULCER ALL HEALED

"Here is another letter that makes me happy," says Peterson, of Buffalo. "One that I would rather have than a thousand dollars.

"Money isn't everything in this world. There is many a big-hearted, rich man who would give all he has on earth to be able to produce a remedy with such mighty healing power as Peterson's Ointment, to sell at all druggists for 60 cents a large box."

Dear Sirs:

"I was an untold sufferer from old running sores and ulcers, I had tried most everything without any relief from pain. A friend told me of your wonderful ointment and the first box took away the pain that had not left me before in years, and after using just nine dollors' worth of the salve I am cured. The ulcer was 9 inches by 6½ inches, is all healed and I can walk. Never, never will be I without Peterson's again.

"You may use this to recommend your ointment, if you wish. I cannot say enough to praise it." Yours truly, Mrs. Albert Southcott, Medina, N. Y. Mail orders filled by Peterson Ointment Co., Inc., Buffalo, N. Y.—Advt.

OBERLIN 5 PLAYS DENISON SAT. EVE.

OBERLIN, March 3—With a record of ten victories out of eleven games played, Oberlin's basketball team closes its season here Saturday night against Denison university.

Denison is the only team that has won from Oberlin this year, but the Oberlin squad hopes to come back. Oberlin will have a different line-up than that which faced Denison at Granville, with Wheeler and Howard, forwards; Wood, center and Marvin and Winters, guards.

Oberlin may be forced to take long shots and has been improving in that department.

Wheler and Howard have scored forty-seven field goals in the last four games, while Marvin, Winters and Wood have borne the burden of the defense Rettig and Stone are the eDnison players who will be watched closely by Oberlin and the whole Oberlin team will be fighting to win the last game of the year. The record this season is the best Oberlin has made since 1915.

NORWALK

Deaths: Mrs. Charlotte Harmony Ruggles, 77, at Milan and Mrs. August Miller, 47, at Bellevue.

Flock of about 45 wild geese fly over the city in westerly direction

Ring necked cock pheasant hatched by Geo. Betschman refused to leave farm and because the bird licked all the roosters on the farm. Betschman requested W. J. Bascom, secretary of the Huron County Fish and Game club, to have the bird returned to the state game department

Huron County Farm bureau will hold meeting here Saturday.

FIELDS

FIELDS, March 3.—The Willing Workers met at Mrs. Howard Beardsley's on Thursday.

Mrs John Bainbridge spent Monday in Cleveland the guest of her sister.

Frank Mason of Ridgeville, is working for R. B. Fortune.

W. A. Wallington has finished his sale of farm tools and stock and will leave soon for Michigan.

Rev. and Mrs. W. I. Stout and Mr. Coats of Cleveland, will be the guest of Rev. C. C. Maple Thursday

Several from this place will attend the M. E. missionary gathering at Grafton Friday

Preaching at the Church of Christ Sunday at the usual hour.

CHEAP COAL

Nice Large Lumps—$7 00 per ton Delivered

The Spaulding Coal & Supply Co.

Phone 2150 ELYRIA

TAX DAY COMING

The Sherwin-Williams Co. 7 per cent Preferred Stock

Tax day this year is April 30th. This stock is tax-free and unqualifiedly recommended by

The Tillotson & Wolcott Company

Investment Securities

303 Bank Bldg. Phone 2636

Elyria, Ohio

BUSINESS IS PICKING UP SAYS TOBACCONIST

ELYRIA, March 3.—Business is picking up in this city, according to William Goldberg, of the Smokehouse, who says there are a larger number of men going to work each morning than has been the case for the past several weeks.

Early morning sales are increasing at a rapid rate which is a sure sign that men who have been out of employment for a long time are being rehired again and that the business depression which has existed for so long is about at an end.

MISTAKE IN NUMBERS

ELYRIA, March 3.—Owing to a confusion in the house numbers on Prospect street, it was erroneously stated that the Williston children on that street were victims of small pox and it is the desire of the family that the mistake be corrected.

Children's Coughs may be checked and more serious conditions of the throat often will be avoided by promptly giving the child a dose of safe

PISO'S

SIT DOWN A MINUTE AND THINK

Size Up Your Condition. Look at the Facts Squarely.

IT PAYS TO HAVE GOOD HEALH.

Most Illnesses Are Prevented By a Good Supply of Rich, Red Blood Take Pepto-Mangan, the Red Blood Purifier.

Either you are in good health or you are not. There's no half way. You may think nothing of being a little run down. It may not worry you if you look pale. You may think you'll be all right tomorrow or next day. But will you?

Certain it is when you do not feel just right, you are not right. There is probably something the matter with your blood. And while you can get around and do your work you are leaving yourself open to any of the diseases that are always waiting to take possession of run down people.

When you are pale and easily tired, when you cannot enjoy your meals, when you lose enthusiasm, your blood needs attention.

Take Pepto-Mangan for awhile. It is a great tonic. It will build up your resistance to disease, and you will soon feel stronger. The little red corpuscles are fighters. They battle with disease germs and win out when there are enough of them. Keep your system well supplied. Then you will keep well and you will enjoy life.

But be certain you get the genuine Pepto-Mangan. Ask for it by the full name—"Gude's Pepto-Mangan." Some people take it in tablet form. It is so convenient. The liquid and the tablets have the same medicinal value. Look for the name "Gude's" on the package.—Advt. 1t

Miss Norva Sidwell Tells How Cuticura Healed Her Brother

"Eruption of the skin broke out in small blisters on my brother's body. The blisters would break and larger ones would come until his body was a solid mass of blisters. He was cross and fretful and couldn't stand any clothing to be on his body, and he irritated the breaking out by rubbing it.

"This trouble lasted for two months and we tried Cuticura Soap and Ointment with good results. When we had used two cakes of Cuticura Soap and one box of Cuticura Ointment he was healed." (Signed) Miss Norva Sidwell, R. F. D. 3, Natoma, Kansas.

Once clear, keep your skin clear by using Cuticura Soap and Ointment for every-day toilet purposes and Cuticura Talcum to powder and perfume. Nothing better.

Sample Each Free by Mail Address, "Cuticura," Dept. 31, Malden 48, Mass. Sold everywhere. Soap 25c. Ointment 25 and 50c. Talcum 25c. Cuticura Soap shaves without mug

HOPE FOR ALL WHO ARE SICK

Complete X-Ray Laboratory. No Guess Work

Quick Results Are Almost Positive.

H. J. DUFF

Chiropractic Has Opened the Eyes

Of Thousands to Health Opportunities

People who have been doctoring for years without getting well and who have lost faith and abandoned hope of regaining their health have been literally astounded by the quick results and wonderful results attained through Chiropractic adjustments. If you are sick come in and investigate this great drugless health restoring science.

Hours: 9:30 to 12 M. 2 to 5 P. M. 7 to 8 P. M.

H. J. DUFF

CHIROPRACTOR

Hours: 9:30 to 12 M. 2 to 5 P. M. 7 to 8 P. M.

438 Broadway Phone 3255 Lorain

AMHERST NEWS

AMHERST, March 3.—Mr. and Mrs. B. F. Johnson have returned to Cleveland after spending several days with Dr. and Mrs. Wiseman of Cleveland Ave.

Harmon Lawrence is recuperating from his recent injuries.

Mrs. Jacob Hengen is quite seriously ill at her home on Hazel St.

Mrs. Bert Sanders is quite ill at her home on Milan Ave.

The home of Hartman J. Holsbauer, north of town, has been placed under quarantine for scarlet fever. Frances, their daughter, being ill with the malady.

Mr. and Mrs. Wm. Ellerington are the proud parents of a baby daughter born Tuesday at their home on Washington Ave.

Mr. and Mrs. W. G. Schaeffer visited in Cleveland yesterday.

Mrs. Mary Miller, who has been visiting at the home of Mrs. R. C. Schaeffer on N. Main St., has gone to visit friends in Cleveland for few days.

Mr. Fay, of Elyria, was an Amherst visitor yesterday.

Miss Mary Kuss, of Elyria, was a visitor at the home of her brother, Herman Kuss, yesterday.

Mrs. Ernst Pietch, of Elyria, is spending a few days at the home of her son, Edward Pietch, of Cleveland Ave.

NORWALK, March 3—Willis Brooks and Joseph Dix charged with illegally transporting intoxicating liquors.

Saul's

Charmingly Becoming Are Our New Spring Modes. They Faithfully Interpret the Approved Fashions.

Unusually Clever New Suits

Words fail to express the charm of these suits—the slenderness of their lines—the richness of the fabrics—the beauty of the tailoring. Suffice it to say that never have suits been more stunning—never more becoming.

Two Week-End Specials

SMART TAILOR MADES

A carefully chosen group of eight distinctively different suits, strictly man-tailored, of fine Tricotine and Men's Wear Serge.

Very Special at $34.50

EXTREMELY RICH SUITS

There is a wealth of style in these models developed of Poiret Twill and Tricotine. Beautifully braided and embroidered styles in peplum, box, vestee and ripple effects.

Very Special at $49.50

Hand Made PHILIPPINE BLOUSES at $3.49

Every stitch in these beautiful blouses is put in by hand. Tailored styles, embellished with hand drawn work.

A Special Purchase of WOOL PLAID SKIRTS at $5.95

Small overplaid designs in an extremely good-looking box pleated skirt. A practical skirt at little cost.

The New Taffeta Frocks

Chiffon Taffeta has been employed in the making of these dainty frocks. Circular and ripple skirts, side panels and full tunics. Beautifully embroidered or trimmed with fine laces.

Specially Priced at $39.50

Tricotine Street Frocks

Straight line and belted frocks of all wool Tricotine. Finely embroidered and beaded. Lace and silk vestees. A wide range of models to choose from.

Very Special at $21.50

SEE BUSTER KEATON —IN—

GUARANTEED TO MAKE YOU SHAKE WITH LAUGHTER

Convict 13

—AT—

The Colonial Theater

ELYRIA

TODAY TOMORROW AND SATURDAY

WELLINGTON NEWS

ARMENIAN GIRL VISITS SCHOOL AT WELLINGTON

WELLINGTON, March 3. — Miss Stewart a worker for the Armenian Relief Corps, visited the Wellington schools. Miss Stewart possesses a most charming voice and the pupils of the schools were delighted with the various songs which she sang. After her entertainment she begged for funds for the children of the near east. Yesterday the children responded nobly and gifts of money and old clothes were brought to the school to be shipped to the Armenian Relief Stations. Miss Stewart is traveling all thru the country visiting each school house on her way, soliciting aid for the starving war sufferers.

BURGLAR ALARM IS INSTALLED BY THE WELLINGTON BANK

WELLINGTON, March 3 —Much interest is being manifested in the new burglar alarm system recently installed in the First Wellington Bank Following their usual custom of being an up-to-date banking institution they have installed one of the finest burglar alarm systems on the market Frequent trials for the alarm have been held, which always draw a great many curious on-lookers

OBERLIN MINISTER ADDRESSES WELLINGTON W. C. T. U. SESSION

WELLINGTON, March 3 —A most interesting meeting of the W C. T. U. was held Tuesday afternoon, March 1, at the home of Mrs. Albert Pierce on Magyar street. The leader and speaker of the afternoon was Dr J W. Weddell, of Oberlin, who is an earnest advocate for the teaching of the bible in public schools The W C. T. U. is now back of the project A trial of Bible Study has been given in the public schools at Van Wert during the last three years with great success. The idea is to have a teacher especially trained for Bible Study in each school. The W C. T. U. feel that this work is now a necessity as the Sunday schools are not reaching all the children.

Miss Ida B. Patterson and A. E. Althans Wed

WELLINGTON, March 3 —A quiet wedding took place on Sunday, Feb. 27, when Miss Ida Belle Patterson became the bride of A. E. Althaus

The ceremony was indeed very simple Mr. Warren Althaus was the only one to accompany the bride and groom to the Methodist parsonage, where Rev Schaffner performed the wedding ceremony.

Immediately after the wedding a sumptuous dinner was given for the bride and groom at the Patterson home on East Main street The guests at the dinner were Willis of West Virginia, Warren Althaus, of West Virginia Warren Althaus, Mrs. Althaus James Patterson and Miss Emma Patterson of Wellington.

Sunday evening the bridal couple left for a week's stay in Cleveland. The wedding trip having been postponed until a later date. Upon their return Mrs. Althaus will be at home to her friends at 401 Courtland street.

Both Mr. and Mrs. Althaus are widely known in Wellington. Mr. Althaus has been a successful photographer for several years.

Mrs. Althaus during the time that her brother James Patterson, her sister and herself were owners of the popular Lo-Net Theater, made an exceedingly large circle of friends by her pleasant ways with the theater-goers.

Many are pleased that they have decided to make their home in Wellington, and hosts of good wishes have been showered on them by their many friends.

MRS. R. E. PIERCE CHARMING HOSTESS OF SOROSIS CLUB

WELLINGTON, March 3 —Mrs. R. E. Pierce was a charming hostess when she entertained the ladies of the Wellington Sorosis on Tuesday afternoon, March 1st The meeting was held in Pierce's new home on South Main street, which was beautifully decorated for the occasion. Each member gave a current event in response to the roll call. Mrs Clarence Currice gave an interesting reading on "The Key to the East" Mrs Dale Walthauer rendered a paper on "The Life of Warren G. Harding" in a delightful manner A delicious lunch was served by the hostess

PHILATHEA CLUB ENTERTAINED BY MRS. T. E. CUSHION

WELLINGTON, March 3.—Mrs. T E Cushion delightfully entertained the Philathea club at her home on East Main street Monday evening. About 30 members were present and every one kept busy sewing carpet rags which are to be made up into rugs and sent South to an industrial school. The Philatheans are the younger Methodist people. An industrious and fine time was had by all present.

Honor Deceased Members

WELLINGTON, March 3 —The Ladies' Relief Corps had their regular meeting in the G. A. R. hall last evening. Committees were appointed to write a resolution regarding the death of Mrs. Emily McKinney of Wellington and Mrs. Mary Wooster of Elyria. Both were charter members of this organization.

Plan Union Services

WELLINGTON, March 3 —Steps are being taken to secure if possible a union communion service and prayer meetings of the Protestant churches during the coming Passion week.

WELLINGTON

Mrs Emma Wise and son Edward and wife, and son Burt are now nicely located in their old home on Barker street. They have moved back from Cleveland where they have made their home during the past two years.

Mr and Mrs. Jud Jackson and two children formerly of Penfield are now located in the Freeman home on Taylor street. The Jacksons, having sold their farm, have come to Wellington to live, believing it is a good place to educate their two children.

Mrs. T. S. Auble is able to be around the house again after her recent illness.

An official government man was stationed in the Post Office all day helping the Wellington people make out their Income Tax blanks

Mr. and Mrs Wise and family of Huntington have bought the E. M Vincent property on West Main street They are moving their household goods into their new home today. Mr. Vincent has purchased a home and fifteen acres of land in Norwalk. He and his family have left for their new home.

A few men reported for work at the Sharps Spark Plug Co. this week.

G F Rank on West Main street is still on the sick list He has been confined to his bed for over six weeks.

Roy C. Bennett has been called to Cincinnati on business. He is expected to return about Friday of this week.

Mrs. Powell and little daughter Pauline Lois Powell have arrived home from the St Lukes Hospital, Cleveland Mr. Powell, manager of the L-Net theater, has introduced his new daughter to the people of Wellington as the new Movie Star.

Marjory, the little daughter of Dr. and Mrs. R. W. Fause is spending a week with Mrs. Fause's mother in Cleveland.

Miss Creta Gressinger is taking Ida Patterson Althaus place at the Lo-Net.

We congratulate Mr. J. J. Thomas, a former Wellingtonian for his success The Chicago Tribune prints that he has purchased a $60 000 home on Michigan Ave., Chicago.

Mr and Mrs. Frank Furze are now situated in the A. G. Rowell home, West Main street.

Mrs. E P. Collins has returned to Lodi after spending several days with her daughter, Mrs. D. Watthauer. Another daughter, Mrs. Wm. Schott and son James, accompanied her home for a few days.

DOCTORS DIDN'T HELP HER SICKLY CHILD

Strong and Healthy Now. Mother Says Milks Emulsion Saved Its Life.

"Last May my three-year-old baby was taken very ill, got so bad that we expected her to die at any time. Had four doctors but they did not know what ailed her and finally stopped coming. She had been sick about five months when I started giving her Milks Emulsion. I noticed results from the first and by the time she had taken two bottles she was absolutely strong and healthy I am thankful to say Milks Emulsion saved her life."—Mrs. Willis S. Pitts, Nacogdoches, Texas.

For restoring appetite, health and strength in sickly children, mothers will find Milks Emulsion the thing they have always sought. Most children like to take it, because unlike many emulsions and tonics, it really tastes good.

Milks Emulsion is a pleasant, nutritive food and a corrective medicine. It restores healthy, natural bowel action, doing away with all need of pills and physics. It promotes appetite and quickly puts the digestive organs in shape to assimilate food As a builder of flesh and strength, Milks Emulsion is strongly recommended to those whom sickness has weakened, and is a powerful aid in resisting and repairing the effects of wasting diseases Chronic stomach trouble and constipation are promptly relieved.

This is the only solid emulsion made, and so palatable that it is eaten with a spoon like ice cream.

No matter how severe your case, you are urged to try Milks Emulsion under this guarantee—Take six bottles home with you, use it according to directions and if not satisfied with the results, your money will be promptly refunded. Price 75c and $1.50 per bottle. The Milks Emulsion Co., Terre Haute, Ind. Sold by druggists everywhere.—Adv. 3-3, 5-31

Theodore Roosevelt Named Assistant Secretary of the Navy

Colonel Theodore Roosevelt, of New York, who has been named Assistant Secretary of the Navy in President Harding's Cabinet. The post of Assistant Secretary of the Navy seems to be a Roosevelt prerogative, the new appointee being the third member of the family to hold office. Mr Roosevelt's father the late ex president, was Assistant Secretary of the Navy under Secretary John D. Long, in President McKinley's first Cabinet. During the last administration Franklin D Roosevelt, a cousin, gained sufficient recognition in that post to qualify himself for the Vice-Presidential candidacy Early in the late war Theodore Roosevelt, Jr., was commissioned a major, and during the battle of Soissons he was wounded in the knee. Near the close of the war, with a brilliant record, he was commissioned a colonel.

SAYS DEATH IS UNREAL

Proves That the Dead Still Live

Remarkable evidence that there is no death, there are no dead, is offered by Lloyd Kenyon Jones, Room 1766, 538 South Clark street, Chicago, in his book entitled "God's World," in which he shows how, through God's own law, the spirits of those who have passed through portals of Death can and do communicate with those on earth. One should be cheered by the thought that loved ones have not been transmuted into cold, unemotional, individualities by death, for God's door is alsawy P 5Yd insviel hmanwpund eternal life, where we all will be united forever. In his illustrated booklet "Comunication," he presents his view of life, here and beyond the grave, which will enable you to understand "God's World" and show you how to obtain happiness and a fuller understanding of life here and in the hereafter. Simply send your name to the author at the above address and the book will be sent to you free of all charges. Adv.

NOSE CLOGGED FROM A COLD OR CATARRH

Apply Cream in Nostrils To Open Up Air Passages

Ah! What relief! Your clogged nostrils open right up, the air passages of your head are clear and you can breathe freely. No more hawking snuffing, mucous discharge headache, dryness—no struggling for breath at night your cold or catarrh is gone

Don't stay stuffed up! Get a small bottle of Ely's Cream Balm from your druggist now. Apply a little of this fragrant, antiseptic cream in your nostrils let it penetrate through every air passage of the head soothe and heal the swollen, inflamed mucous membrane, giving you instant relief. Ely's Cream Balm is just what every cold and catarrh sufferer has been seeking. It's just splendid. 11-11 12-23 —Adv.

FRECKLES

Delightful New Vanishing Cream, Containing True Buttermilk Quickly Shows a Decided Improvement.

The old-time application of Buttermilk and Cream to whiten and preserve the skin and remove harsh little wrinkles and ugly sallowness is grandmother's recipe and women throughout the country are again using it to ensure a beautiful complexion and snow white hands and arms.

Buttermilk, however, is not always obtainable, but a specialist has at last perfected a method of concentrating buttermilk and combining it with a perfect cream, which you can buy in small quantities ready to use at any first-class drug store by simply asking for "Howard's" Buttermilk Cream.

There is no secret about it nor is there any doubt about the result—it's just a common ordinary buttermilk in the form of a wonderful cream, gently massaged with the finger tips around the corners of the eyes and mouth.

To get the best effect, be sure to follow the simple directions. Any first-class drug or department store can supply you and it costs so little that any girl or woman can afford it. Harry A. Crandall, Ebert's Drg Store, C. W. Phillips can supply you.—Adv. 2-3, 3-3

RHEUMATISM LEAVES YOU FOREVER

Deep Seated Uric Acid Deposits Are Risolved and the Rheumatic Poison Starts to Leave the System With in Twenty-four Hours.

Every druggist in this county is authorized to say to every rheumatic sufferer that if two bottles of Allenrhu, the sure conqueror of rheumatism, does not stop all agony, reduce swollen joints and do away with even the slightest twinge of rheumatism pain, he will gladly return your money without comment.

Allenrhu has been tried and tested for years, and really marvelous results have been accomplished in the most severe cases where the suffering and agony was intense and piteous and where the patient was helpless.

Mr. James H. Allen, the discoverer of Allenrhu, who for many years suffered the torments of acute rheumatism, desires all sufferers to know that he does not want a cent of any one's money unless Allenrhu decisively conquers this worst of all diseases and he has instructed Crandall's Pharmacy C. W. Phillips, Ebert's Drug store to guarantee it in every instance.

Sally Ann Bread
Benouard's West Side Bakery
Elyria Ohio

Healing the Sick

From the rich soils of Europe, Asia and Africa are gathered the rare herbs that make

Bulgarian Blood Tea

Assists Nature to
GENTLY MOVE THE BOWELS
PURIFY THE BLOOD
SWEETEN THE STOMACH
START LIVER ACTION
FLUSH THE KIDNEYS

Take it Steaming Hot to kill colds, ward off "Flu" or Pneumonia. Sold by Druggists.

CHEAP COAL

Nice Large Lumps—$7.00 per ton Delivered

The Spaulding Coal & Supply Co.

Phone 2150 ELYRIA

PHONE 5243

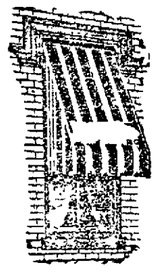

PHONE 5243

Let us estimate for your Awnings, Shades, Curtains and Wall Paper.

Estimates cheerfully given.

The Harry H. Smith Company

Phone 5243 Elyria, Ohio.

There's a lot of extraordinary conversation going on around this town about this plumbing shop and our sanitary methods of fitting out a home or a factory or an office building with the proper heating apparatus or water facilities. They do say that we know our business. We do.

THOMPSON, THE PLUMBER

2nd Floor, Elyria Block
Phone 2806

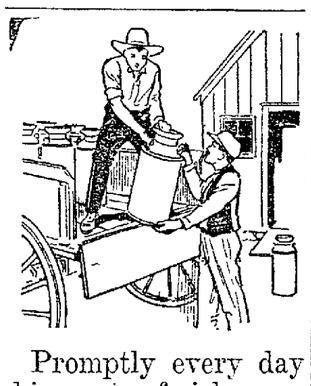

Promptly every day shipments of rich, pure milk are made from the farm direct to us. There is no delay in transit. The milk is shipped the day it comes from the cows and reaches here in the very shortest time possible. Our milk is therefore more than nominally fresh, it is really so. Let us leave you some and be convinced of the fact.

The Park-Home Dairy Co.
ELYRIA

PHONE 2978

DR. B. McDONALD

DENTIST

DENTAL RADIOGRAPHY, DIAGNOSIS AND CONSULTATION

OVER LOOMIS BOOK STORE

SHOP IN LORAIN SHOP IN LORAIN

ONLY TWO MORE DAYS TO BUY DURING NATIONAL SILK WEEK

Lorain Dry Goods Co.

AT THE LLOP LORAIN COUNTY'S ECONOMY CENTER LORAIN, OHIO

This advertisement is jammed full of wonderful bargains. Every woman desires to practice economy should be here bright and early tomorrow morning, because—

Friday Is Bargain Day !

$2.98 Black Satin Duchess
A very limited quantity will cause fast buying Friday. Yard $2.25

$1.98 40 inch Crepe De Chine
Special price $1.39

$2.98 Crepe De Chine
Good range of shades to choose from, Friday $1.79

1921 Canton Crepe Silk
This is the newest material from the looms. $3.98

WASH GOODS

59c Dress Ginghams, 32 inches wide, new spring color combinations, yard wide 35c

35c Standard Apron Ginghams. The most desired standard blue and white checks. Friday 17c

Fancy Percales, 36 inches wide. Very pleasant variety of patterns 25c

$1.75 Silk Faille Poplin
Extensive color range, yd. 98c

Venetian Sateen
$1.25 imported black venetian sateen lining 59c

$4.00 36 inch Chiffon Taffeta
A splendid offer for National Silk Week, yd. ... $2.79

$2.98 Copenhagen Taffeta
Full yard wide. A splendid Spring material, yard .. $2.39

$4.50 BLACK CHARMEUSE
A very comprehensive line of shades, yard $3.49

$6.00 36 INCH COSTUME VELVET
A very appropriffiate material for wraps, dresses, etc. $3.98

HEAVY CREPE SATIN
A very exclusive material for Spring wear. Special yard $3.98

$2.10 DRESS SATIN
It Comes in Navy only. Yard wide. $1.79

Spring Hats at $4.95

This shipment of hats represent the very latest fashions decreed by Parisian designers. It is our good fortune and your advantage to buy hats such as we are selling at the above price three weeks before Easter. All shades. Every straw, all colors and combinations. Also some of silk braid and velvet flowers trimmed. Our millinery department is the Mecca of the woman who desires something new, chic, and yet economical, and we can safely say that we always gratify that desire You may feel assured that when you purchase your millinery of the L. D. G. Co. you have the latest. If we may offer advice, it is to your own advantage to get here early Friday morning.

WOOL FABRICS

$7.00 ALL-WOOL POM POM CLOTH
58 inches wide. Yard Friday $2.98

$6.00 AND $7.00 ALL-WOLL SUITING
58 inches wide. All shades Friday, at yard $1.98

$2.25 DOUBLE-WARPED SERGE
36 inches wide. Colors black and brown. Friday, the yard $1.19

$8.00 FINEST QUALITY BLACK TRICOTINE
36 inches wide. Friday Bargain day $3.98

$1.59 BROWN AND BERGUNDY SERGE
36 inches wide. A special for Friday Bargain day 59c

$6.50 ALL-WOOL VELOUR
52 inches wide. Special for Bargain day, Friday $2.98

$6.00 ALL-WOOL FRENCH SERGE
54 inches wide. Friday Bargain day, yard $2.69

$7.00 SATIN FACE BROADCLOTH
Excellent quality, all wool, special Friday, yard $4.98

39c LINENE SUITING
A fine quality of suiting. In white only, Friday, yard 25c

$1.50 IMPORTED GINGHAMS
Dainty plaid and check effects, yard, Friday 89c

65c FLOWERED SATEEN FOULARDS
All colors. or underskirts trimming, etc 29c

HEAVY UNBLEACHED MUSLIN
In mill lengths, formerly sold at 25c Friday, yard 10c

98c WHITE CHIFFON VOILES
An unusual value for Friday Bargain day, yard 69c

79c YARD WIDE POPLINS
Beautiful mercerized. All colors Yard Friday 29c

79c YARD WIDE PAJAMA CHECKS
Every inch is snow white. Special Friday, the yard 39c

Boy's all wool suits that formerly sold up as high as $10.95 with full lined knickers. Sizes to 17 years, will sell Friday at—
$5.95

Men's work pants are an exceptional value for bargain day friday in neat stripe patterns. Union made at, a pair—
$1.95

Mishlonette hair nets. Human shades except gray and white. Bargain Friday, special, 2 for—
25c

Organdie and collar and cuff sets with plainted ruffles—
98c

Women's $1.25 chamoisetts white only, pair—
69c

$6.50 semi - gauntlet gloves, shirred rists—
$4.79

$10.00 red fern corsets, brocaded coutil, most all sizes—
$6.35

$3.90 Empire Corsets, pink and white.—
$2.49

$3.00 Billie Burke Flannelette pajamas, a warm, confy matrial in pink or blue.—
$1.98

Women's $2.50 elastic ribbed union suits, short sleeves—
$1.10

69c and 79c curtain material, in white or cream—
45c

69c 36 inch heavy weight drapery cretonnes—
45c

98c silk finished curtain marquisettes, yard wide—
65c

Ribbons that sold up to 69c, plain shades or fancy patterns. All silk Ribbons—
39c

$1.98 shopping bags, nicely lined. Strap handles—
$1.19

$1.25 wool yarn, 4 oz. skein, a splendid Scotch knitting yarn in all the popular shades—
59c

MEN'S DEPT.

MEN'S SWEATERS
Men's $2.00 quality gray ribbed sweaters $1.00

MEN'S $3.50 ELASTIC RIB UNION SUITS
Light fleeced. Splendid workmanship $1.39

$2.19 DENIM OVERALLS
In plain blue or stripes. $1.19

$3.00 FLANNEL WORK SHIRTS
Extra heavy quality. full sizes. $1.49

MEN'S $5.00 KHAKI FLANNEL SHIRTS
Nicely tailored $3.89

MEN'S 29c LISLE DRESS HOSE
Black or colors 17c

FLANNEL PAJAMAS
$3.50 men's heavy flannel pajamas $1.95

CANVAS GLOVES
19c Men's canvas gloves 9c

LISLE HOSE
$1.00 fine lisle hose, pair 49c

12 1-2c MEN'S WHITE HANDKERCHIEFS
Full size. Hemstitched hems 7c

Spring Dresses at $19.75

Our stock of Spring dresses at the above price has been greatly augmented by new shipments and we offer you the advantage. Spring dresses in basque effects boufant skirts, tiny sleeves, sashes, bows, flutings and ruffles, take you back to the day when grandmother was a demure little miss. The more sophisticated dresses of straight lined models, tunics, eyelet embroidery and lace trimmed is an embellishment of the fact that that Miss 1921 must look her best. Colors: Navy, brown, peal gray, black, taupe, copen blue. Were $30 to $40 values.

MAIN FLOOR

$1.50 SLEEPING GAFMENTS
La Tosco and other makes 89c

WOMEN'S $1.00 FLANNELETTE PETTICOATS
Light and dark patterns 69c

INFANT'S 39c STOCKINGS
ine mercerized. Black only, pair 19c

50c CAMBRIC CHILDREN DRAWERS
Unusually nice quality 35c

$1.50 WOMEN'S KNIT SKIRTS
In light or dark colors. 98c

79c JERSEY BLOOMERS
Colors black only. Elastic cuffs. 39c

$1.50 WOMEN'S FLANNELETTE NIGHT GOWNS
Good generous sizes 98c

WOMEN'S GOWNS
Women's Amosgeak flannel gowns—extra heavy quality $1.98

69c CHILDREN'S SATEEN BLOOMERS
Cut full and roomy 45c

$1.50 GIRL'S KNIT PRINCESS SLIPS
Colors, gray or black 98c

KNIT SKIRTS
39c little tots knit skirts 35c

BASEMENT

39c OUTING FLANNEL
Light and dark colors. yard 25c

39c CHALLIES
Splendid quality and combination colors. Yard 19c

69c COMFORTER BATS
Weight 1 pound. Niagara brand 39c

29c BLEACHED MUSLINS
Yard at 9c

UP TO 39c DRESS GINGHAMS
Plaid or stripe patterns, yard 25c

69c TURKISH TOWELS
Extra heavy net. Large sizes 59c

$1.50 CURTAINS
Splendid quality. A very special offering for Friday 79c

SHOP IN LORAIN SHOP IN LORAIN